287.6
R163o

OFFICIAL DIRECTORY OF THE EDENTON STREET METHODIST EPISCOPAL CHURCH, SOUTH, RALEIGH, N. C.

By

Raleigh, N. C. Edenton Street Methodist Church.

Digitized by the Internet Archive
in 2013

http://archive.org/details/officialdirector14eden

North Carolina State Library
Raleigh
NORTH CAROLINA STATE LIBRARY.

Official Directory

OF THE

Edenton Street Methodist Episcopal Church, South

RALEIGH, N. C.

Raleigh District, North Carolina Conference

1914

287.6
R1630

COOPERS OF RALEIGH N.C.
MONUMENTS

Visit the Growing Store

A Complete Line of
Dry Goods, Shoes, Suits, Waists,
Coats and Millinery

HUNTER-RAND CO.

PHOTOGRAPHS

OF YOURSELF FROM

ELLINGTON'S STUDIO

Will Please Your Friends, and Before
They See Them We Guarantee
Your Satisfaction

H 11 ge 28

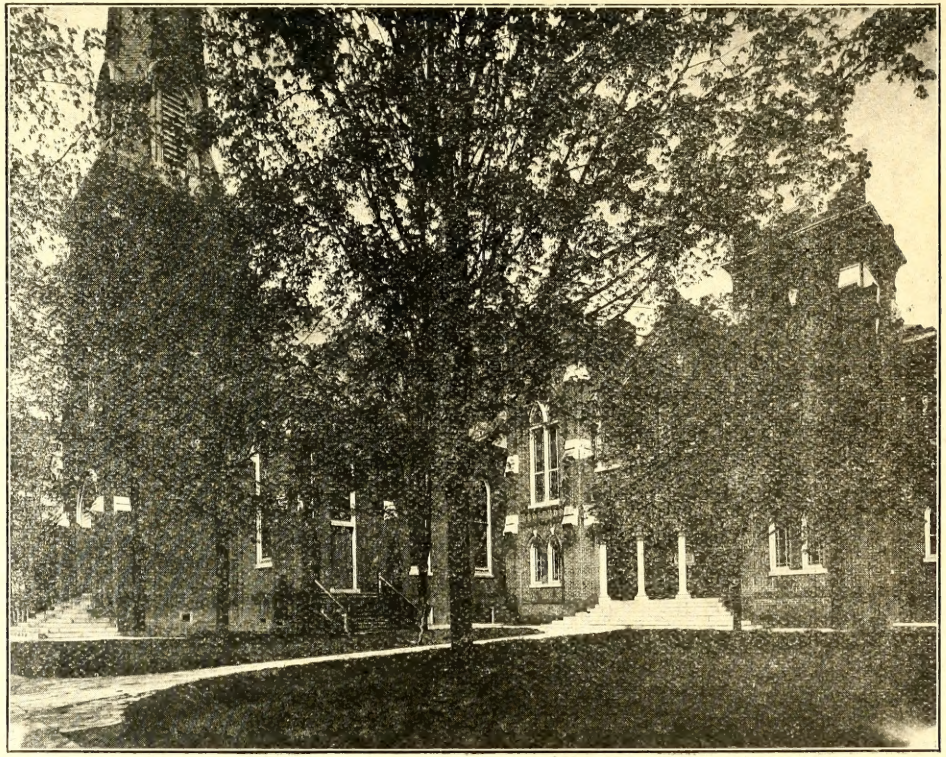

EDENTON STREET M. E. CHURCH, SOUTH

NORTH CAROLINA STATE LIBRARY.

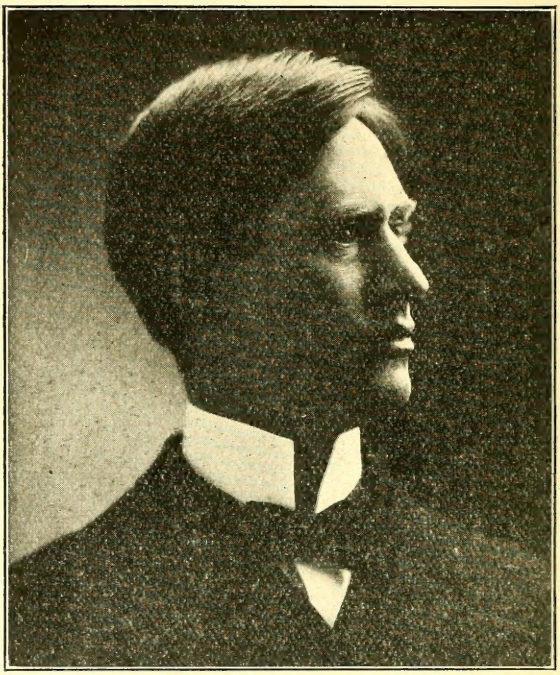

REV. JOHN C. WOOTEN, Pastor

OFFICIAL DIRECTORY

OF THE

EDENTON STREET

Methodist Episcopal Church, South

Raleigh, District, North Carolina Conference

Rev. John C. Wooten.....Pastor

STEWARDS.

Chairman.....Joseph G. Brown
Vice-Chairman.....Dr. Albert Anderson
Recording Secretary.....C. P. Franklin
Treasurer.....H. J. Young
Financial Secretary.....J. B. Green

McGee, Dr. J. W.	Young, J. B.
Holt, D. G.	Jones, Garland.
Partin, T. A.	Thiem, Phil J.
Alderman, J. T.	Young, W. J.
Satterfield, H. E.	Phillips, F. H.
Iden, G. E.	Green, A. H.
Royster, V.	Barwick, A. J.
Albright, C. V.	Glascock, Dr. H. W.
Sherrill, M. O.	Wright, W. B.

TRUSTEES.

Chairman.....A. H. Green

Brown, J. G.	Powell, T. C.
Woodard, M. W.	Nichols, L. E.
Wynne, J. S.	Young, W. J.
Calvert, T. H.	Proctor, I. M.

Order of Public Services.

Public Worship, 11 A. M. and 8 P. M. In winter 7:30 P. M.
Sunday School, 9:30 A. M.
Epworth League, 7:15 P. M.
Prayer-meeting, Wednesday 8 P. M.

SUNDAY SCHOOL OFFICERS.

Pastor.....Rev. John C. Wooten
Superintendent.....J. G. Brown
Assistant Supeintendent.....J. T. Alderman
Assistant Superintendent.....T. A. Partin
Assistant Superintendent.....Dr. Albert Anderson
Assistant Superintendent.....Dr. H. W. Glascock
Treasurer.....P. J. Thiem
Secretary.....J. B. Green
Assistant Secretary.....J. E. White
Librarian.....H. J. Young
Assistant Librarian.....C. C. Baker
Assistant Librarian.....O. L. Bailey
Superintendent Infant Department.....Miss Mattie Reece
Assistant Superintendent Infant Department.....Mrs. J. P. Norris
Superintendent Junior Department.....Miss Bessie Brown
Pianist.....Mrs. E. W. Hightower

MEMBERS OF ORCHESTRA.

Wright, W. B.
Jones, Kimbrough.
Crowder, Raymond.
Boyd, C. M.
Alderman, Sidney.
Proctor, Frank.

CRADLE ROLL.

Superintendent.....Mrs. Gilbert Crabtree, 2 North McDowell Street
Bowen, William Henry, Jr., 509 North Wilmington Street.
Abernathy, Martha Annie, Fayetteville Street.
Allison, William Banks, 315 West Edenton Street.
Biggs, Marjorie Jordan, 421 North Blount Street.
Barbee, Mary Louise, 625 New Bern Avenue.
Belvin, William Long, Hillsboro Street.
Bridgers, William Alexander, 327 Oakwood Avenue.
Brown, Suzanne Crow, 110 East Jones Street.
Bradshaw, Eleanor Aseneth, 206 Brooklyn Street.
Champion, Roy Lunsford, West Jones Street.
Cox, Dora Imogene, 404 South Boylan Avenue.
Crabtree, Sarah Crossley, 2 North McDowell Street.
Cunningham, Augustus Merrimon, Nashville, Tenn.
Cordon, James H., Jr., 214 Polk Street.
Evans, Helen Inez, 547 East Hargett Street.
Evans, Mary Hilda, 547 East Hargett Street.
Eldridge, Bert Stratton, Jr., Greensboro, N. C.
Fetner, Graham Uzzle, Boylan Heights.
Farmer, Robert, 318 Polk Street.
Farabee, Elizabeth Caroline, 530 North Bloodworth Street.
Farabee, Jean Powell, 530 North Bloodworth Street.
Faison, Alpheus Carey, 617 West Jones Street.
Goodwin, Ellen Adella, 327 East Edenton Street.
Gooch, Albert Lewis, 111 South Boylan Avenue.
Gill, Robert Page, South Boylan Avenue.
Green, Amamande Orion, 201 West Morgan Street.
Grissom, Edward C., Jr., 115 South Harrington Street.
Gray, Frances Louise, 300 Jackson Street.
Guirkin, Alfred Dickson, Boylan Heights.
Hammer, Josephine, Cameron Park.
Harper, James Madison, Jr.
Haywood, Fabius, Jr., Concord, N. C.
Harper, John Franklin.
Horton, Bernie Adaline, 700 West Johnson Street
Johnson, Winnie Elizabeth, 213 West Davie Street.
Long, Harold Wescott, 417 South Dawson Street.
Lyon, Winfield Hancock, Jr., Glenwood Avenue.
Myatt, Edwin Scott, Lane and Halifax Streets.
Merritt, Dorothy Gertrude, 117 South Blount Street.
McGee, Dorothy Gilbert, 129 West Martin Street.
Moody, William Fabius, Jr., 619 East Hargett Street.
Murray, Alice Lee, Maiden Lane, West Raleigh.
Newsom, Mildred Barbee.
Powers, Miriam Josephine, 613 West North Street.
Park, Albert Pair, 901 Glenwood Avenue.
Page, Elizabeth Moring, 127 Halifax Street.
Powell, Margaret, 901 South Street, Wilkinsburg, Pa.
Pickard, Pearl Elizabeth, South Dawson Street.
Ruffin, Robert Bruce, 602 South Salisbury Street.
Richards, Emma Josephine, 425 North Bloodworth Street.
Sadler, James Pearce, Bartow, Fla.
Steed, Noami Louise, Maiden Lane, West Raleigh.
Stevens, Ralph S., Jr., 322 New Bern Avenue.
Snyder, Robert Lee, 405 South Boylan Avenue.
Sherman, Joseph Edward, 809 Glenwood Avenue.
Stevens, Thomas Hood, 322 New Bern Avenue.
Stenson, William Byrd, North McDowell Street.

Separk, Joseph Phillip, West Jones Street.
Sherwin, Mary Ernestine, Maiden Lane, West Raleigh.
Thiem, Andrew LeRoy, Cutler Street, Boylan Heights.
Thiem, Maurice Phillip, Boylan Heights.
Thiem, Katharine Pugh, 118 South Dawson Street.
Tucker, Mary Eleanor, North Boylan Avenue.
Tucker, Janet Rankin, 128 North Blount Street.
Turner, Mary Dwight, 308 East Jones Street.
Uzzle, Dorothy Baker, 411 East Morgan Street.
Vaden, Jerry Byron, 608 West North Street.
Williams, Robert Hannan, West Hargett Street.
White, Laura Wood, 16 North West Street.
Watson, Virginia Elizabeth, 106 East Peace Street.
Whitaker, John Frederick, 421 North Bloodworth Street.
White, Mary Emma, 319 West Edenton Street.
Whitaker, Romulus Earl, Jr., 421 North Bloodworth Street.
Wooten, Alice Yates, West Edenton Street.
Wynne, Robert Webb, Jr., North Wilmington Street.
York, James Wesley, 495 South Boylan Avenue.
Young, Jefferson Banks, 617 Hillsboro Street.

BEGINNERS' DEPARTMENT.

Superintendent.....Miss Ethel Troy, 226 East Morgan Street
Assistant Superintendent.....Mrs. S. P. Norris, 529 Fayetteville Street
Assistant Superintendent.....Mrs. John Park, Glenwood Avenue
Secretary.....Mrs. J. R. Sechrest, 121 North Salisbury Street
Teacher.....Mrs. Charles Farmer, 410 Cutler Street, Boylan Heights
Teacher.....Mrs. W. M. Upchurch, 507 North East Street
Teacher.....Mrs. A. S. Watson, 530 North Wilmington Street

Brown, Rebecca.
Brown, Melissa, 326 East Edenton Street.
Brabham, Robert, 106 North McDowell Street.
Bowen, Margaret, 509 North Wilmington Street.
Barbee, Francis, 412 Hillsboro Street.
Brady, Vera.
Belvin, Charles H., Hillsboro Road.
Barber, Joseph, Jr., 625 New Bern Avenue.
Carr; Elmer Davis, South Harrington Street.
Davis, David, 216 North Harrington Street.
Ernest, Janette, 315 West Jones Street.
Evans, John O., 547 East Hargett Street.
Evans, Dorothy, 547 East Hargett Street.
Farmer, Louise Elizabeth, Boylan Heights.
Furr, Dorothy, Glenwood Avenue.
Green, Margaret, Glenwood Avenue.
Glascock, Harold, 705 North Blount Street.
Godwin, R. D., 711 North Blount Street.
Hatch, Francis, Dawson and Hargett Streets.
*Herritage, George Cleveland, 702 West Jones Street.
Hughes, Margaret, 1307 Hillsboro Street.
Hutchins, Ida Cheek, 122 North Harrington Street.
Hammer, John Milton, 317 New Bern Avenue.
Hammer, William Jennings, 317 New Bern Avenue.
Lumsden, Buster, Glenwood Avenue.
Lloyd, Etta, 308 North Dawson Street.
Kelly, Sarah, 403 New Bern Avenue.
Kelly, Betsy M., 403 New Bern Avenue.
Newbold, William, Park Drive, Cameron Park.
Robbins, Susie May, Hillsboro Road.
Simpson, Francis Barnes, McDowell and Edenton Streets.
Saulsbury, Glenn, Maiden Lane, West Raleigh.
Sherwin, Evelyn, Cameron Park.
Separk, Wharton, 307 West Jones Street.
Snell, Josephine, 203 Glenwood Avenue.

---

*Deceased.

Snell, Roberta, 203 Glenwood Avenue.
Tungston, Douglass, Raleigh Apartments.
Upchurch, W. M., Jr., 507 North East Street.
Williams, Thelma, Johnson Street.
Nelson, Thomas, West Raleigh.
Goodwin, Kathleen, 223 North Salisbury Street.
Green, Thomas, West Morgan Street.
Beale, Mary, 404 West North Street.
Allison, James, West Edenton Street.
Paris, Ramond, West Jones Street.
Rand, Nancy, Fayetteville Street.
Partin, Elise, North McDowell Street.
Honeycutt, Elizabeth, West Jones Street.
Wallin, William, 309 West Jones Street.
Wade, Louise Mann, Cameron Park.
Galvin, Margaret.
Stevens, William.
Green, Martin, 220 West Morgan Street.
Anderson, Nannie, Boylan Heights.
York, Charles, Boylan Heights.
Albright, Charles V., 114 Park Avenue.
Stevens, William Smith, 322 New Bern Avenue.
Green, Martin Klapp, 221 West Morgan Street.
Fetner, Milton Turner, Boylan Heights.
Salisbury, Genevive, Maiden Lane.

PRIMARY DEPARTMENT.

Superintendent.....Miss Mattie F. Reese, 217 East Lane Street
Secretary.....Miss Ethel Wynne, 209 Ashe Avenue
Treasurer.....Miss Ruth Hughes 1307 Hillsboro Street
Pianist.....Miss Bessie Brown, 105 South Dawson Street

TEACHERS.

Mrs. J. T. Matthews, Yarborough Hotel.
Mrs. George Marsh, 219 West Hargett Street.
Mrs. Telfair Horton, 412 West Morgan Street.
Mrs. Gilbert Crabtree, 10 North McDowell Street.
Mrs. C. A. Dillon, Raleigh Apartments.
Mr. C. A. Dillon, Raleigh Apartments.
Miss Bessie Brown, 105 South Dawson Street.
Miss Daisy Green, 104 South Harrington Street.
Miss Laura King, 603 Hillsboro Street.
Miss Eunice Blair, Glenwood Avenue and Jones Street.
Albright, Eleanor, Park Avenue.
Allison, Marion, West Morgan Street.
Beale, May, 404 West North Street.
Beale, Norma, 404 West North Street.
Bobbitt, Asbury, 217 East Morgan Street.
Bowen, Seppie, 509 North Wilmington Street.
Boyd, Walter Thomas, 402 West Morgan Street.
Brewer, Brenig, 122 North Salisbury Street.
Brewer, Gordon, 122 North Salisbury Street.
Brewer, Haywood, 122 North Salisbury Street.
Brooks, Bruce, 808 West Hargett Street.
Brookshaw, Gerald, McDowell and Lane Streets.
Brookshaw, Val Jean, McDowell and Lane Streets.
Browne, Annie Hoover, 326 East Edenton Street.
Brown, Dorothy, 330 Glenwood Avenue.
Brown, Thelma, 330 Glenwood Avenue.
Brown, William, Hillsboro Road.
Cabe, Agnes, 121 South Dawson Street.
Collacott, Mildred, Salisbury Street.
Crowder, Margaret, 523 Fayetteville Street.
Davis, Alex., 216 North Harrington Street.
Davis, Mary, 216 North Harrington Street.

Davis, Mariott, 216 North Harrington Street.
Denning, Adrian, 310 North Street.
Denning, Hulan, 310 North Street.
Doolittle, Frances L., South Wilmington Street.
Eisenhardt, Hilda, 224 Glenwood Avenue.
Farmer, Fred., 318 Polk Street.
Fetner, Walter, 1001 West Lenoir Street.
Foy, Bryan, 326 Hargett Street.
Foy, Susie, 326 Hargett Street.
Galvin, Evelyn, 612 West North Street.
Galvin, Mabel, 612 West North Street.
Galvin, Robert, 612 West North Street.
Garvin, Charles, 118 Polk Street.
Godwin, Worth.
Green, Daniel, 720 West North Street.
Green, Baxter, 233 Glenwood Avenue.
Griswell, James, 8 South East Street.
Guerkin, Charles, Boylan Heights.
Halstead, Phyllis, Maiden Lane.
Hatch, William, Hargett and Dawson Streets.
Hayes, Carl, 226 Glenwood Avenue.
Hayes, James, 226 Glenwood Avenue.
Heritage, Mary Elizabeth, 702 West Jones Street.
Horton, Graham, Polk and Bloodworth Streets.
Horton, Stella, Boylan Avenue and Johnson Street.
Horton, Victor Borden, 216 North Harrington Street.
Hughes, Mary Howard, 1307 Hillsboro Street.
Hunnicutt, Bernice, West Jones Street.
Hunnicutt, Kenneth, West Jones Street.
Hunt, Mary Louise, 217 Glenwood Avenue.
Kelley, George, 403 New Bern Avenue.
Kitchin, Musette, Jones and McDowell Streets.
Lancaster, Lynnwood, 234 North Saunders Street.
Lasater, Annie Lee, 618 West Jones Street.
Lasater, Lucy Lane, 618 West Jones Street.
Lee, Ed. Hugh, Jr., Bloodworth Street.
Leonard, Victoria, 116 Ashe Avenue.
Lloyd, Carrie, 308 Dawson Street.
Lumsden, Frank Robert, Boylan Heights.
Lumsden, Kathleen, Boylan Heights.
Mann, Fannie Rogers, 431 Halifax Street.
Mann, Julian, State's Prison.
Marsh, Virginia, 318 West Hargett Street.
Matthews, Ruth, Yarborough House.
Maxwell, Allen, Cameron Park Drive.
Maxwell, William, 418 Elm Street.
Merritt, Vernon, 502 Hillsboro Street.
Moore, Josephine, Dawson Street.
McGhee, Robert, 129 West Martin Street.
Hunt, William, 217 Glenwood Avenue.
Hutchings, Fannie, 120 South Harrington Street.
Jackson, Marvin.
Johnson, Alvin, 514 East North Street.
Johnson, Evelyn, 213 West Davie Street.
Johnson, Joy, 213 West Davie Street.
Johnson, Julia, 16 West Johnson Street.
Johnson, Mary, Johnson Street.
Jordan, Dixon, Peace and Wilmington Streets.
Nelson, Kenneth, 122 West Jones Street.
Nelson, Mary, West Raleigh.
Nelson, Ruth, 122 West Jones Street.
Nelson, Thomas, West Raleigh.
Norris, Edith, 529 Fayetteville Street.
Penny, Mary Lee, 221 Glenwood Avenue.
Penny, Norman, 315 Cutler Street.
Phillips, Bettie Rose, Hillsboro Street.
Ernst, Pierce, 315 West Jones Street.

Ray, Romana, 116 Ashe Avenue.
Robbins, Lynne, Hillsboro Street.
Rogers, Joseph, Peace and West Streets.
Rogers, Norman, Peace and West Streets.
Ruffin, Sallie Page, 543 East Hargett Street.
Ryan, James.
Seawell, Richard, North Person Street.
South, Bernard, 701 Glenwood Avenue.
Stinson, Maud, 108 North McDowell Street.
Strother, Thomas, 404 South Street.
Tate, Louise, 309 Martin Street.
Tunstall, Robert, Raleigh Apartments.
Uzzle, William, 411 West Hargett Street.
Vaden, Gertrude, 608 West North Street.
Vaden, Hazel, 608 West North Street.
Vaughn, Mary Lee, 17 West Lenoir Street.
Warren, Eva Dell, 608 West Johnson Street.
Williams, Dorothy.
Williams, Irma, 603 Glenwood Avenue.
Wilkinson, William.
Wray, Mary Margaret, 319 West Hargett Street.
Wynne, Lula, 445 North Wilmington Street.
York, Charles, 495 South Boylan Avenue.
York, Margaret, 495 South Boylan Avenue.
Young, Charles, South Dawson Street.
Young, Henry, 619 West Jones Street.
Young, Martha, 621 West Jones Street.
Young, William, 309 Martin Street.
Brown, Allen, South Harrington Street.
Marsh, Elizabeth, 319 West Hargett Street.
Lumsden, Leonard, 226 Hillsboro Street.
Sechrist, J. R., Jr., 121 North Salisbury Street.
Taylor, Averil, West Jones Street.
Johnson, Trilby.
Williams, Thelma.
Belvin, Lizzie Pullen, Hillsboro Road.
Green, Sarah, Glenwood Avenue.
Separk, Gertrude, 307 West Jones Street.
Tucker, Susie, Blount Street.
Williams, Evelyn, Boylan Heights.
York, Margaret, 495 South Boylan Avenue.
Hutchings, Fannie, 120 North Harrington Street.
Coffey, Mary Lee, Boylan Heights.
Brookshire, Nellie, McDowell Street.
Guirkin, Charles, Boylan Heights.
Newbold, William, Park Drive, Cameron Park.
Fleming, Katherine, Glenwood Avenue.
Sherman, Dallas, Glenwood Avenue.
Uzzle, Gertrude, East Hargett Street.
Johnson, Viola.
Pearce, Pace.
Doolittle, Frances, South Wilmington Street.
Fetner, Milton, Boylan Heights.
Campbell, Wesley Hugh.
Sells, Richard, Morgan and Harrison Streets.
Sells, Laurence, Morgan and Harrison Streets.
Dobbin, Graham, North Salisbury Street.

JUNIOR DEPARTMENT.

Superintendent.....Miss Bessie T. Brown, 214 West Edenton Street
Secretary.....Mrs. Ernest Bain

TEACHERS.

FIRST YEAR CLASSES.

Miss May Budd.
Miss Gertrude Ball.
Miss Lillian Turner.
Mrs. J. K. Doughton.

SECOND YEAR CLASS.

Miss Lallah R. Betts.

THIRD YEAR CLASSES.

Miss Virginia Eldridge.
Miss Laura Young.

FOURTH YEAR CLASSES.

Mr. L. K. Rutter.
Miss Mittie Hill.
Miss Bessie King.
Miss Aline Thornburg.

FIRST YEAR, JUNIOR DEPARTMENT.

Teacher.....Mrs. J. K. Doughton, 105 South Dawson Street

Calvert, Margaret, 431 Halifax Street.
Coffey, Frances, Cutler Street, Boylan Heights.
Davis, Marriot, 216 North Harrington Street.
Galvin, Mabel, 606 West North Street.
Nelson, Charlotte, West Raleigh.
Pillsbury, Dorothy, Hillsboro Road.
Rogers, Hortense, 536 North West Street.
Thornley, Elizabeth, 10 South West Street.
Wood, Caroline S., 318 Halifax Street.

FIRST YEAR CLASS, JUNIOR DEPARTMENT.

Teacher.....Miss Lillian Turner, 308 East Jones Street

Chamberlain, Melissa, West Raleigh.
Faison, Margaret, 617 West Jones Street.
Norris, Landrum, 529 Fayetteville Street.
Smith, Louise, R. D. F., Raleigh.
Tucker, Mary Francis, 128 North Blount Street.
Warren, Annie Bell, 608 West Johnson Street.
Sanford, Mary Elizabeth, Jones Street.

FIRST YEAR CLASS, JUNIOR DEPARTMENT.

Teacher.....Miss May Budd, 612 West North Street

Bridgers, Clay, 327 Oakwood Avenue.
Brookshaw, Gerald, 228 North McDowell Street.
Chamberlain, Joseph, West Raleigh.
Collier, Jesse, 515 West Morgan Street.
Galvin, Norman, 612 West North Street.
Hall, Gilbert, 126 South Harrington Street.
Hughes, William, 1307 Hillsboro Street.
Page, Stancil, 609 Boylan Avenue.
Satterfield, Boydston, Park Avenue.
Sherman, Franklin, 809 Glenwood Avenue.
Uzzle, Archie, 411 East Morgan Street.
Wynne, Avera, 323 Hillsboro Street.
York, Charles, 495 South Boylan Avenue.
Godwin, Eddie, 120 North Saunders Street.
Godwin, John Wesley, 120 North Saunders Street.

FIRST YEAR CLASS, JUNIOR DEPARTMENT.

Teacher.....Miss Gertrude Ball, 308 West Jones Street

Banks, Jackson, South McDowell Street.
Brewer, Gordon, 122 North Salisbury Street.
Brooks, Bruce, 707 West North Street.
Bunch, Charles, Jr., 411 East Hargett Street.
Cooper, Alton, 616 West Hargett Street.
Denning, Adrain, 310 West North Street.
Denning, Hulon, 310 West North Street.
Forsythe, Alton, 610 South Person Street.
Garvin, Charles, 118 Polk Street.
Gooch, Eugene, 111 South Boylan Avenue.
Godwin, Worth, 316 West North Street.

Lee, Ed. Hugh, 220 North Bloodworth Street.
Mann, Julian, State's Prison.
Nelson, Kenneth, 112 West Jones Street.
Stevens, Claud, 15 North Harrington Street.
Young, William Vinson, 515 Polk Street.

SECOND YEAR CLASS, JUNIOR DEPARTMENT.

Teacher.....Lallah R. Betts, 310 West Jones Street

Brown, Margaret, Hillsboro Road.
Godwin, Mary Blanche, North Blount Street.
Guirkin, Alice, 324 South Boylan Avenue.
Johnson, Nellie, 610 West Johnson Street.
Jones, Charlotte.
Lee, Miriam, 220 North Bloodworth Street.
McCullen, Grace, 532 North Wilmington Street.
Robbins, Roe Ella, 1115 Hillsboro Street.
Rand, Virginia, 610 Fayetteville Street.
Sales, Ruth, 835 West Morgan Street.
Parrott, Marie, 615 New Bern Avenue.

THIRD YEAR CLASS, JUNIOR DEPARTMENT.

Teacher.....Miss Virginia Eldridge, 320 West Jones Street

Chamberlain, Julius, West Raleigh.
Faison, Earl, 617 West Jones Street.
Horton, Telfair, 412 West Morgan Street.
Lassiter, George, 618 West Jones Street.
Lloyd, Alfonso, 403 North Dawson Street.
Powell, Thomas, 11 North West Street.
Rogers, Preston, 114 South West Street.
Smith, Fred., 404 Hillsboro Street.
Thiem, Craddock, 313 South McDowell Street.
Thomas, Lawrence, 712 West Morgan Street.
Tucker, Walter, 504 Fayetteville Street.
Uzzle, William, 411 West Hargett Street.

THIRD YEAR CLASS, JUNIOR DEPARTMENT.

Teacher.....Miss Laura Young, 617 Hillsboro Street

Bradley, Thelma, 20 Glenwood Avenue.
Calvert, Patsy, 431 Halifax Street.
Cross, Elizabeth, 706 Hillsboro Street.
Cuttz, Roselle.
Denton, Elizabeth, New Bern Avenue.
Fleming, Hazel, North Bloodworth Street.
Hatch, Lucile, 129 South Dawson Street.
Horton, Margaret, 700 West Johnson Street.
Stephenson, Catherine, 505 Tilden Avenue, Glenwood.
South, Hazel, 701 Glenwood Avenue.

FOURTH YEAR CLASS, JUNIOR DEPARTMENT.

Teacher.....Miss Aliene Thornburg, 110 South West Street

Cooper, Irene, 616 West Hargett Street.
Horton, Elizabeth, 412 West Morgan Street.
Horton, Josephine, 321 East Polk Street.
Horton, Louise, 700 West Johnson Street.
Ruffin, Miriam, 543 East Hargett Street.
Seawell, Ellen, 567 North Person Street.

FOURTH YEAR CLASS, JUNIOR DEPARTMENT.

Teacher.....Miss Bessie King, 224 North McDowell Street

Ball, Sadie, 308 West Jones Street.
Bangart, Bessie, 410 Elm Street.
Garvin, Marian, 118 Polk Street.
Hughes, Katherine, 1307 Hillsboro Street.
Merritt, Mabel, 502 Hillsboro Street.
Sales, Evelyn, 835 West Morgan Street.
Wood, Virginia, 318 Halifax Street.
Wynne, Grace, 323 Hillsboro Street.

FOURTH YEAR CLASS, JUNIOR DEPARTMENT.

Teacher.....Mr. L. K. Rutter, 502 North Blount Street

Coffey, John, Cutler Street, Boylan Heights.
Davis, Lee, 216 North Harrington Street.
Hargrove, Ralph, 702 West Jones Street.
Hatch, Ralph, 129 South Dawson Street.
Jones, Armstead, 625 New Bern Avenue.
Kimbrough, Joseph, 616 South Boylan Avenue.
Thomas, Norman, 712 West Morgan Street.
Wester, Alfred, 14 West Peace Street.
Young, William Ellington, 617 Hillsboro Street.
Parrott, Rowland, 615 New Bern Avenue.

FOURTH YEAR CLASS, JUNIOR DEPARTMENT.

Teacher.....Miss Mittie Hill, 503 North Person Street

Darden, George, 622 North Boylan Avenue.
Forsythe, William, 610 South Person Street.
Horton, Joseph, 700 West Johnson Street.
Nelson, Edward, 122 West Jones Street.
Penny, Marvin, 315 Cutler Street, Boylan Heights.
Robbins, Edwin, 1115 Hillsboro Street.
Sells, William, North East Street.
Sells, Teddy, North East Street.
Reynolds, Cameron, 701 Glenwood Avenue.
Warren, Hubert, 610 West Johnson Street.

Teacher.....Mrs. M. B. Terrell, 208 New Bern Avenue

Chamberlain, John, West Raleigh.
Chamberlain, Joseph, West Raleigh.
Barrett, Milton, 228 West Edenton Street.
Cole, Henry, Methodist Orphanage, Glenwood.
Hatch, Alton, 129 South Dawson Street.
Pell, Josephus, 108 East North Street.
Penny, Edward, 315 Cutler Street.
Phillips, Robin, 622 Hillsboro Street.
Smith, William, care Miss Whitaker, R. F. D. No. 1.
Warren, Floyd, 608 West Johnson Street.
White, Charles, 302 West Jones Street.
Mial, Alonza, 805 New Bern Avenue.

Teacher.....Miss Alice H. Willson, 314 West Jones Street

Ball, Jeanette, 308 West Jones Street.
Brewer, Mabel, 122 North Salisbury Street.
Johnson, Lucile, 11 South Wilmington Street.
Johnson, Kathleen, 11 South Wilmington Street.
Williamson, Gladys, 122 West Hargett Street.
Warren, Maggie, 220 North Harrington Street.
Jones, Helen, 218 North Harrington Street.
Maxwell, Hazel, Cameron Park.
Roles, Lena May, 862 Morgan Street.
Jones, Louise, 206 West Lane Street.
Pursell, Marion, 124 North Salisbury Street.

Teacher.....Miss Beryl M. Taylor, 623 West Jones Street

Nelson, Jannita, 122 West Jones Street.
Kitchin, Elizabeth, 126 North McDowell Street.
Kitchin, Annie, 126 North McDowell Street.
Royster, Margaret, Hargett and Blount Streets.
Wester, Josie, 14 West Peace Street.
Mann, Edna, 835 West Morgan Street.
Guirkin, Mary, 324 South Boylan Avenue.
Calvert, Elizabeth, Polk and Wilmington Streets.

Bernard, Madge, Hillsboro Road.
Jordan, Ida May, North Wilmington Street.
Wynne, Elizabeth, 323 Hillsboro Street.
Allison, Bell, 717 West Morgan Street.
Smith, Elizabeth, near Country Club.
Stephenson, Irene, Glenwood.

Teacher.....Mrs. L. W. Lancaster

Barbee, H., 612 Fayetteville Street.
Brown, R., 123 South Harrington Street.
German, M., Wilmington Street.
Horton, W., Polk and Bloodworth Streets.
Lumsden, L., Jr., 226 Hillsboro Street.
Pillsbury, R., Hillsboro Road.
Rand, G., 610 Fayetteville Street.
Riddle, C., 516 North Bloodworth Street.
Robbins, H., Hillsboro Street.
Ruffin, H., 543 East Hargett Street.
Sales, D., State's Prison.
Smith, K. R., 414 Hillsboro Street.
Whiting, B., 611 West Lane Street.
Young, J., 619 West Jones Street.
Young, S., 313 South McDowell Street.

LOYAL BIBLE CLASS

Teacher.....Edgar M. Hall, 306 North Person Street

Crowder, Raymond, Fayetteville Street.
Eldridge, Charles P., 326 West Jones Street.
Penny, W. H., 213 Cutler Street.
Robbins, Wilfred, Hillsboro Street.
Stanback, J., Hillsboro Street.
Taylor, A., West Jones Street.
White, Gilbert B., 318 West Edenton Street.
Baker, C. V., 109 Polk Street.
Hall, J. H., Jr., 126 South Harrington Street.
Proctor, F. W., 800 New Bern Avenue.
Allison, Robert H, 717 West Morgan Street.
Champion, J. V., 309 West Martin Street.
Barrow, Howard, North Blount Street.

Teacher.....Mrs. H. E. Satterfield, West Raleigh

Brewer, Ethyl, South Salisbury Street.
Brill, Marie, 500 Cleveland Street.
Clark, Marjorie, 525 East Jones Street.
Coffey, Natalie, Boylan Heights.
Gardner, Mary, 212 South Harrington Street.
Hughes, Elizabeth, 1307 Hillsboro Street.
Hunt, Caroline, Methodist Orphanage (at Mrs. Cole's).
Johnson, Ethyl, Wilmington Street.
McGee, Mary, 129 West Martin Street.
Nelson, Louise, 122 West Jones Street.
Pope, Nancy, Glenwood Avenue (at Mrs. Winfield Lyon's).
Smith, Lillian, 313 West Hargett Street.
Young, Margaret, 515 Polk Street.

Teacher.....Mr. C. K. Burgess, 519 North Wilmington Street

Allison, Esther, West Morgan Street.
Ball, Emma L., 312 West Jones Street.
Hotchkiss, Maud, 110 South West Street.
Jones, Neppie, 625 New Bern Avenue.
Jordan, Julia, 532 North Wilmington Street.

Parker, Marie, 217 West Edenton Street.
Mial, Victoria, 805 New Bern Avenue.
Smith, Edna, 508 West Morgan Street.
Smith, Melissa, 309 West Martin Street.
Thomas, Helen, 513 East Polk Street.
Tyree, Irene, 617 New Bern Avenue.
Uzzle, Annie, 411 West Hargett Street.
Uzzle, Elizabeth, 411 West Hargett Street.
Young, Emma, 515 East Polk Street.
Bridgers, Pauline.
Jones, Virginia, 113 North Person Street.

Teacher.....Miss Hutchings

Batchelor, Helen, 228 South Blount Street.
Batchelor, Minnie, 222 South Blount Street.
Burton, Ann, 551 North Person Street.
Clark, Dessie, 525 East Jones Street.
Iden, Nell, 408 East Hargett Street.
Knight, Jessie, 215 North Bloodworth Street.
Smith, Ida, 508 Morgan Street.
Taylor, Esther, 623 West Jones Street.
Spencer, Alma, 201 Park Avenue.
Wooten, Mary, Edenton and Dawson Streets.
Croom, Mrs., Hargett and Harrington Streets.
Pope, Rosalie, 123 South Bloodworth Street.
Pope, Bessie, 221 North Bloodworth Street.

Teacher.....Mrs. Ivan Proctor

Blair, Eunice, 123 Glenwood Avenue.
Lassiter, Hattie, 618 West Jones Street.
Kitchin, Sue, North McDowell Street.
Guirkin, Chloe, 324 Boylan Avenue.
Riggan, Esther, 412 Hargett Street.
Mears, Lottie, Lenoir Street.
Wynne, Louise, Hillsboro Street.
Pell, Mary, North Street.

Teacher.....Mrs. Tom Powell, 11 North West Street

Beckwith, Chloe, 412 North Wilmington Street.
Brown, Helen, 322 West Jones Street.
Fleming, Ethel, 116 North Bloodworth Street.
Oliver, Mrs. W. H., 415 West Hargett Street.
Riggan, Miriam, 412 South West Street.
Lumsden, Mary, 117 Glenwood Avenue.
Smith, Effie, 404 Hillsboro Street.
Willson, Annie H., 314 West Jones Street.

Berean Class.

Teacher.....Mrs. Hightower

Collins, Miss Elinor, City.
Eatman, Miss Dulce, 127 South Harrington Street.
Hartge, Miss Leta, 415 West Hargett Street.
Stephenson, Miss Etta, Glenwood.
Terrell, Miss Margie, 208 New Bern Avenue.
Proctor, Miss Jennie, New Bern Avenue.
Mial, Miss Ella, New Bern Avenue.
Gay, Miss Nellie, 438 North Salisbury Street.
King, Miss Myrtle, 224 North McDowell Street.
Coffin, Miss Bessie, 127 Halifax Street.
Mann, Miss Margaret, State's Prison.
McCullers, Miss Maud, State's Prison.

Thompson, Miss V. G., 532 North Wilmington Street.
Conrad, Miss Pearl, 609 Fayetteville Street.
Mayheugh, Miss Lida, North Blount Street.
Lassiter, Miss Esperance, City.
Champion, Miss Hallie, Waldorf House, West Martin Street.
Joyner, Miss Nancy, Meredith College.
Brown, Miss Ethel, Meredith College.
Hardison, Miss Ethel, Meredith College.
Benson, Mrs. B. B., 109 South McDowell Street.
Blanton, Mrs. L. W., 446 Halifax Street.
Wright, Mrs. W. B., 207 West Martin Street.
Wilson, Mrs. Annie Love, New Bern Avenue.
Stevens, Mrs. Claud, 15 North Harrington Street.
White, Mrs. Ray, 17 North West Street.
Turner, Mrs. Hubert, 308 East Jones Street.
Cox, Mrs. Fred., 106 Boylan Drive.
Wood, Mrs. Fannie, 316 Halifax Street.

Teacher.....Miss Penelope J. Davis, 104 South Dawson Street

Bledsoe, Miss Ayla, 412 North Wilmington Street.
Cole, Miss Mary, Methodist Orphanage.
Iden, Miss Susan, 408 East Hargett Street.
Knight, Miss Mary, 215 North Bloodworth Street.
Jones, Mrs. B. W., Hillsboro Street.

BLIND INSTITUTION CLASS

Teacher.....Mrs. M. S. Morris

Hill, Thad.
Green, Ernest.
Shore, Sanford.
Newsom, Dave.
Alexander, Willard.
Overcash, Paul.
Harry, Hugh.
Cox, Luther.
Capps, William.
Worsham, Buford.

BLIND INSTITUTION CLASS

Teacher.....Miss Kate Hamer

Harris, Leon.
Vaughn, Lewis.
McCall, Elam.
Waterfield, Garland.
Brown, Ernest.
Hutchings, Wesley.
Harris, Henry.
Brewer, Henry.

McClure, Samuel.

BLIND INSTITUTION CLASS

Teacher.....Miss Flora Creech

Jones, Martha.
Wood, Banie.
Waldren, Lou.
Leazer, Gertie.
Page, Wanona.
Cole, Ila.
Carpenter, Sue.
Powell, Christine.
Thacker, Lena.
Beaver, Flossie.
Thomas, Ruth.
Cook, Lethia.
Hollyfield, Bertha.
Leazer, Mamie.

Lauders, Lennie.

BLIND INSTITUTION CLASS

Teacher.....Miss Alma White, Blind Institution

Hudson, Hattie May.
Cuthrell, Nellie.
Hutchison, Elma.
Bishop, Myrtle.
Huard, Almeda.
Slater, Gertrude.

Richardson, Alice.

BLIND INSTITUTION CLASS

Teacher.....I. C. Blair, 123 Glenwood Avenue

Fisher, Miss Gertie.
Gurganus, Miss Mary.
Jimison, Miss Lura.
Norris, Miss Nora.
Perdue, Miss Katie.
Setzer, Miss Ella.
Youts, Miss Vaden.

A. and M. College Young Men's Class.

Teacher.....Allen J. Barwick

Watkins, B. A.
Dixon, W. S.
Miller, E. W.
Knox, George.
King, H. E.
Kehoe, R. F.
Williams, J. F.
Holmes, E. P.
Taylor, J. R.
Davis, H.
Williams, J. H.
Robertson, H. B.
Pegram, T. C.
Craig, L. M.
McPhail, H. C.
Ewing, W. R.
Baker, G. G.
Bower, D. M.
Crews, E. R.
Avery, J. W.
Lily, T. B.
Kerbee, J. Q.
Baker, L. W.
Goforth, G. M.
Davis, R. V.
Wellons, L. R.
Middleton, L. R.
Livingood, G. G.
Kluttz, F. S.
Blair, E. C.
Daily, D. T.
Jerome, F. D.
Kramer, F. K.
Loftin, N. H.
Potts, W. H.
Lawrence, R. E.
Southerland, E. T.
Ward, L. B.
Brittain.
Donnell, M. C.
Reeds, A. C.
Lindly, J. W.
Jones, J. E.
Corpering, R. R.
Howie, H. B.
West, F. M.
Clark, W. D.
Stallings, P. E.
Kerr, W. W.
Lipe, H. G.
Franck, J. R.
Foreman, H. C.

ROLL OF MEMBERS

EDENTON STREET BARACA CLASS.

Prof. H. E. Satterfield.....Teacher

Albright, C. V., 115 Park Avenue.
Alderman, S. S., Y. M. C. A.
Barber, C. D., 314 New Bern Avenue.
Benson, B. B., 109 South McDowell Street.
Blanton, L. W., 446 Halifax Street.
Boyd, C. M., 528 New Bern Avenue.
Brown, O. H., 127 North Dawson Street.
Bell, C. E., 131 North Wilmington Street.
Brabham, M. W., 103 North McDowell Street.
Bizzell, F. B.
Betts, J. R.
Campbell, Dr. A. C., 237 Hillsboro Street.
Collier, John W., 715 Gaston St.
Clark, Walter, Jr., 126 Halifax Street.
Craven, L. J., 219 South Person Street.
Chitty, P. V., 121 Bloodworth Street.
Davis, Winston, 306 North Wilmington Street.
Dew, A. B., 306 North Wilmington Street.
Evans, John E., 547 East Hargett Street.
Evans, Earl.
Farabee, S. H., 515 North Bloodworth Street.
Franklin, C. P., 310 New Bern Avenue.
Fisher, R. L., 314 New Bern Avenue.
Foster, W. B., A. and M. College.
Gill, C. B., State Hospital, Boylan Heights.
Horton, E. M., 216 North Harrington Street.
Hughes, C. E., 127 North Dawson Street.
Hatch, P. R., 108 West Jones Street.
Horton, A. T.
Johns, R. E., 9 North Person Street.
Johnson, C. M., 314 New Bern Avenue.
Jones, C. D., 509 Hillsboro Street.
King, L. M., 316 New Bern Avenue.
Knicely, R. L., 117½ West Morgan Street.
Lea, J. A., 408 Hillsboro Street.
Lumsden, D. B., 226 Hillsboro Street.
Marshall, Raymond, State Hospital.
Martin, D. C., 109 North Salisbury Street.
McCullers, T. L., Edenton and McDowell Streets.
Mann, J. B., 426 Halifax Street.
Metcalf, C. L., 620 Devereux Street.
Morris, F. L., 207 West Martin Street.
Nichols, L. E., 219 North Wilmington Street.
Norton, W. C., 298 Jackson Street.
Park, John A., 901 Glenwood Avenue.
Phillips, G. B., 519 North Wilmington Street.
Poindexter, D. T., 124 South Bloodworth Street.
Powell, T. C., Powell & Powell, 11 North West Street.
Reed, A. J., 116 Forest Road.
Richardson, C. C., J. R. Eaton's.
Rose, J. C.
Satterfield, H. E., Groveland Avenue.
Snell, R. P., 203 Saunders Street.
Strickland, G. L., 223 West Davie Street.
Smith, Willis, Y. M. C. A.
Turner, G. H., 308 North East Street.
Thiem, James E., North Dawson Street.
Wertsch, J. R., 407 North East Street.

North Carolina State Library
Raleigh

Wiggs, W. A., Y. M. C. A.
Wilkinson, W. E., 221 North Wilmington Street.
Wright, W B., West Martin Street.
Warlick, E. G., 130 North Bloodworth Street.
Zeneshek, Yaro, Y. M. C. A.

NORMAN CLASS.

T. H. Calvert.....Teacher

Sherrill, Miles O., 104 North McDowell Street.
Mitchell, J. E., 317 West Jones Street.
Proctor, Ivan M., 800 New Bern Avenue.
Green, A. H., 104 South Harrington Street.
Royster, Vitruvius, 201 East Hargett Street.
White, C. W., 302 West Jones Street.
Young, Will J., 617 Hillsboro Street.
Hightower, E. W., Boylan Heights.
Judd, Prof. Z. V., 130 Hillsboro Street.
Phillips, F. H., 622 Hillsboro Street.
Nelson, Prof. Thomas, West Raleigh.
Jordan, Dr. Thomas M., 532 North Wilmington Street.
Holt, D. G., 315 West Hargett Street.
Godwin, R. D., 711 North Blount Street.
Sherwin, Prof. M. E., "Grandview Farm," West Raleigh.
Stanback, J. F., 309 Hillsboro Street.
Iden, George E., 408 East Hargett Street.
Mial, A. T., 805 New Bern Avenue.
Young, J. B., 621 West Jones Street.
McGee, Dr. J. W., 129 West Martin Street.
Sharp, J. T., 501 North Person Street.
McLeod, W. L., 306 North Wilmington Street.
Pell, Hon. George P., 108 East North Street.
Lumsden, L. H., 226 Hillsboro Street.
Fleming, Dr. J. M., Glenwood Avenue.
Williams, W. E., 603 North Saunders Street.
Rutter, L. K., 500 North Blount Street.
Calvert, T. H., 431 Halifax Street.
King, D. M., 224 North McDowell Street.
Kimbrough, J. W., 616 South Boylan Avenue.
Hammer, John M., 317 New Bern Avenue.
May, J. M., 446 Halifax Street.
Newbold, Prof. N. C., Cameron Park.
Nichols, I. S., 12 West Martin Street.

TEACHER TRAINING CLASS.

T. B. Eldridge, 326 West Jones Street.....Teacher

McGee, Sara, 129 West Martin Street.
Stockard, Blanche, 15 North Harrington Street.
Brabham, Mrs. M. W., 103 North McDowell Street.
Fleming, Miss Belle, 123 South Dawson Street.
Stunkel, Marie E., 401 West Hargett Street.
Midyette, Mary, 127 South Dawson Street.
Glascock, Mrs. Harold, 707 North Blount Street.
Robinson, Ruth A., 503 Polk Street.
Robinson, Mary, 503 Polk Street.
May, Athalea, 446 Halifax Street.
Nichols, E. B., A. and M. College.
Schlichter, O. M., A. and M. College.

OFFICERS OF THE EPWORTH LEAGUE.

President .....S. S. Alderman
First Vice-President .....J. C. Rose
Second Vice-President .....Miss Bessie Brown

Third Vice-President ..... Prof. G. B. Phillips
Fourth Vice-President ..... Miss Annie Wilson
Secretary ..... Prof. C. K. Burgess
Treasurer ..... Miss Gertrude Ball
Agent *Epworth Era* ..... Miss Alice Willson

OFFICERS OF THE YOUNG PEOPLE'S AUXILIARY.

President ..... Annie F. Willson, 314 West Jones Street
First Vice-President ..... Anne Burton, 551 North Person Street
Second Vice-President ..... Rosalie Pope, 103 South Bloodworth Street
Third Vice-President ..... Hattie May Lassiter, 618 West Jones Street
Fourth Vice-President ..... Margaret Royster, 201 East Hargett Street
Treasurer ..... Esther Taylor, 623 West Jones Street
Recording Secretary ..... Blanche Stockard, 314 Hillsboro Street
Corresponding Secretary ..... Gladys Williamson, 122 W. Hargett Street

OFFICERS OF THE WOMAN'S MISSIONARY SOCIETY.

President ..... Mrs. E. C. Duncan, 11 E. Lane St.
First Vice-President ..... Mrs. Lindsay Lancaster, Boylan Heights
Second Vice-President ..... Miss Neppie Davis, 104 S. Dawson St.
Third Vice-President ..... Mrs. W. H. Speight, 11 E. Lane St.
Fourth Vice-President ..... Mrs. Ivan Proctor, 800 New Bern Ave.
Treasurer Foreign Department ..... Mrs. V. Royster, E. Hargett St.
Treasurer Home Department ..... Mrs. E. W. Hightower, Boylan Heights
Recording Secretary ..... Mrs. E. B. Bain, 123 New Bern Ave.
Corresponding Secretary Foreign Department ..... Mrs. T. H. Calvert, 431 Halifax St.
Corresponding Secretary Home Department ..... Mrs. Lynn Wilder, 118 S. Boylan Ave.
Agent of *Voice* ..... Mrs. T. C. Powell, 11 N. West St.
Press Superintendent ..... Mrs. L. S. Massey, Cameron Park
Pianist ..... Mrs. E. M. Hall, 306 N. Person St.
Assistant Pianist ..... Miss Bessie Brown, 214 W. Edenton St.

Circle No. 1

Nichols, Mrs. Lawrence, 306 North Wilmington Street.
Sheets, Mrs. J. A., 312 East Edenton Street.
Bailey, Mrs. O. L., 309 West Edenton Street.
Wilder, Mrs. Lynn, 118 South Boylan Avenue.
Bishop, Mrs. W. R., 410 North Wilmington Street.
Denton, Mrs. Ed., 413 New Bern Avenue.
Evans, Mrs. John, 547 East Hargett Street.
Godwin, Mrs. R. D., 711 North Blount Street.
Iden, Miss Susie, 408 East Hargett Street.
Lambeth, Mrs. Ashly, 509 North Person Street.
Mial, Mrs. A. T., 805 New Bern Avenue.
Merritt, Mrs. K. W., 117 South Blount Street.
Sherrell, Mrs. Miles O., 104 North McDowell Street.
Royster, Mrs. Vitruvius, 201 East Hargett Street.
Royster, Miss Nellie, 209 East Hargett Street.
Terrell, Mrs. Mamie, 208 New Bern Avenue.
Terrell, Miss Marjorie, 208 New Bern Avenue.
Lee, Mrs. E. H., 220 North Bloodworth Street.
Brown, Miss Bessie, 214 West Edenton Street.
Bain, Mrs. Ernest, 123 New Bern Avenue.
Norris, Mrs. Sam, 529 Fayetteville Street.
Woollcott, Mrs. Walter, 406 Kinsey Street.
Proctor, Mrs. Ivan, 800 New Bern Avenue.
Barber, Mrs. J. W., 625 New Bern Avenue.
Womble, Mrs. John, 314 West Hargett Street.

Gorman, Mrs. M. J., 29 South Swain Street.
Proctor, Miss Jennie, 800 New Bern Avenue.
Brown, Mrs. O. R., 326 East Edenton Street.
Watson, Mrs. Walter, 316 Polk Street.
Sanderford, Mrs. M. V., 205 East Hargett Street.
Goodno, Mrs. C. U., 125 Park Avenue.
Wilson, Mrs. Annie L., 401 New Bern Avenue.
Knight, Miss Mary, 215 Bloodworth Street.
Page, Mrs. Frank, Boylan Heights.
Coffin, Miss Bess, 127 Halifax Street.
Bunch, Mrs. C. C., 411 East Hargett Street.
Godwin, Mrs. D. E., 403 North Wilmington Street.
Bobbitt, Mrs. J. E., 219 East Morgan Street.
Sewell, Mrs. Joe, 567 North Person Street.
Hainor, Miss Kate, 411 East Hargett Street.
Freeman, Mrs. R. H., 322 New Bern Avenue.

Circle No. 2

OFFICERS.

Chairman ..... Mrs. J. J. Bernard
Assistant Chairman ..... Mrs. S. T. Smith
Corresponding Secretary ..... Miss Beryl Taylor
Recording Secretary ..... Mrs. A. T. Horton
Treasurer ..... Mrs. B. B. Benson

Allen, Mrs. Mary, 618 West Jones Street (with Mrs. George Lassiter.)
Allison, Mrs. James, 717 West Morgan Street.
Allen, Mrs. Paul, 314 West Edenton Street.
Bangert, Mrs. E. D., 410 Elm Street.
Benson, Mrs. B. B., 109 South McDowell Street.
Bernard, Mrs. J. J., 1407 Hillsboro Street.
Blair, Miss Eunice, 119 Glenwood Avenue.
Brown, Mrs. James, 318 West Jones Street.
Brown, Mrs. Sallie, 115 South Harrington Street.
Brown, Miss Allie, 115 South Harrington Street.
Brown, Miss Helen, 318 West Jones Street.
Brabham, Mrs. H. H., 104 North McDowell Street.
Crabtree, Mrs. Gilbert, 2 North McDowell Street.
Eury, Mrs. C. A., 108 South West Street.
Farmer, Mrs. Charles, 408 Cutler Street (Boylan Heights).
Fetner, Mrs. H. A., West Lenoir Street (Boylan Heights)..
Faison, Mrs. W. A., 617 West Jones Street.
Farabee, Mrs. Sam, 530 North Bloodworth Street.
Gooch, Mrs. Eugene, 115 South Boylan Avenue.
Griffin, Mrs. J. S., 17 West Lenoir Street.
Green, Miss Dairy, 104 South Harrington Street.
Hardison, Miss Mamie, Cameron Park (Park Drive).
Horton, Mrs. Walter, Polk and Bloodworth Streets.
Horton, Mrs. A. T., 412 West Morgan Street.
Jones, Mrs. B. W., near Pullen Park.
Lassiter, Mrs. George, 618 West Jones Street.
Lassiter, Miss Hattie May, 618 West Jones Street.
Levin, Mrs. William, 512 West Morgan Street.
Lumsden, Mrs. Frank, 117 Glenwood Avenue.
Lumsden, Miss Mary, 117 Glenwood Avenue.
Marsh, Mrs. George, 319 West Hargett Street.
Maxwell, Mrs. A. J., Cameron Park (Park Drive).
Merritt, Mrs. R. H., 502 Hillsboro Street.
Mears, Miss Lottie Lee, 17 West Lenoir Street.
Morris, Mrs., 617 West Jones Street (with Mrs. W. A. Faison).
Motley, Mrs. Fannie, Halifax Street.
Park, Mrs. John, 901 Glenwood Avenue.
Powell, Mrs. A. M , 502 Hillsboro Street.
Powell, Mrs. T. C., 11 North West Street.
Palmer, Miss Eva, 116 South McDowell Street (district nurse)
Redford, Mrs. John, 119 South Dawson Street.

Saunders, Mrs. J. A., Boylan Heights.
Smith, Mrs. S. T., 412 Hillsboro Street.
Smith, Mrs. J. U., 404 Hillsboro Street.
Smith, Miss Effie, 404 Hillsboro Street.
Taylor, Mrs. H. C., 623 West Jones Street.
Taylor, Miss Beryl, 623 West Jones Street.
Taylor, Miss Esther, 623 West Jones Street.
Thiem, Mrs. LeRoy, 502 Cutler Street (Boylan Heights).
Teasley, Mrs., 314 Hillsboro Street.
Upchurch, Mrs. Walter, 507 North East Street.
Uzzle, Mrs. Archie, 411 East Morgan Street.
Vaughan, Mrs. E. H., 17 West Lenoir Street.
Wade, Mrs. S. W., Cameron Park.
Wynne, Miss Norma, Park Avenue (with R. N. Wynne).
Wood, Miss Marguret, Halifax Street.
Walters, Mrs. Ben.
Young, Mrs. H. J., 619 West Jones Street.
Young, Mrs. Ben, 621 West Jones Street.
Young, Mrs. Lovie, 119 South Dawson Street.
Young, Mrs. W. J., 617 Hillsboro Street.
Young, Miss Mamie, 119 South Dawson Street.

Circle No. 3

Miss Narcissa Hutchings.....Teacher

Barbee, Mrs. C. B., 612 Fayetteville Street.
Barwick, Mrs. A. J., Glenwood Avenue.
Betts, Miss Lalla, 314 West Jones Street.
Brown, Miss Bessie, 105 South Dawson Street.
Brown, Mrs. J. G., 105 South Dawson Street.
Budd, Mrs. Margaret, 612 West North Street.
Budd, Miss Mary, 612 West North Street.
Chapel, Miss Clara, 509 North Person Street.
Cheek, Mrs. Emily, 126 West Lane Street.
Cheek, Miss Ida, 126 West Lane Street.
Cheek, Mrs. E. S., 126 West Lane Street.
Coffey, Mrs. J. M., 711 McCullock Street.
Champion, Mrs. L. R., 317 West Jones Street.
Doughton, Mrs. J. K., 105 South Dawson Street.
Ernst, Mrs. F. P., 317 West Edenton Street.
Eldridge, Mrs. T. B., 306 West Jones Street.
Eldridge, Miss Virgie, 306 West Jones Street.
Farmer, Mrs. F. W , 318 East Polk Street.
Green, Miss Emma, 308 West Jones Street.
Greening, Mrs. Philip, 305 New Bern Avenue.
Green, Mrs. J. B., 801 Glenwood Avenue.
Glascock, Mrs. H. W., 707 North Blount Street.
Hatch, Mrs. Emma, 129 South Dawson Street.
Hutchings, Miss Narcissa, 504 Fayetteville Street.
King, Miss Myrtle, 224 North McDowell Street.
King, Miss Bessie, 224 North McDowell Street.
King, Miss Laura, 603 West Hillsboro Street.
Lyon, Mrs. W. H., 714 Glenwood Avenue.
Little, Mrs. C. M., 121 North Salisbury Street.
Little, Miss Addie, 121 North Salisbury Street.
McGee, Miss Emma, 227 West Edenton Street.
Mial, Miss Ella, 804 New Bern Avenue.
Owen, Miss Lucy, 205 West Martin Street.
Redford, Mrs. Frank, 220 South Dawson Street.
Stephenson, Mrs. Mary, 515 Tilden Avenue.
Sechrist, Mrs. J. R., 121 North Salisbury Street.
Separk, Mrs. W. G., 307 West Jones Street.
Sherman, Mrs. Frank, 809 Glenwood Avenue.
Stanback, Mrs. J. F., 309 Hillsboro Street.
Sayent, Mrs. C. I., 309 West Edenton Street.
Thiem, Mrs. Annie, 112 North Dawson Street.
Tucker, Mrs. Garland, 128 North Blount Street.
Thiem, Mrs. John, 118 South Dawson Street.

White, Mrs. A. Wray, 16 North West Street.
White, Mrs. Laura, 16 North West Street.
White, Mrs. C. W., 302 West Jones Street.
White, Mrs. I. A., 318 West Edenton Street.
White, Mrs. Julian, 319 West Edenton Street.
Willson, Mrs. W. W., 314 West Jones Street.
Willson, Miss Alice, 314 West Jones Street.
Willson, Miss Annie, 314 West Jones Street.

Circle No. 4

Chairman.....Mrs. T. A. Partin, 104 N. McDowell St.
First Vice-Chairman.....Mrs. Bettie Mills, 104 N. McDowell St.
Second Vice-Chairman.....Mrs. E. B. Nelson, 122 W. Jones St.
Treasurer.....Mrs. C. V. York, 495 S. Boylan Ave
Secretary.....Mrs. L. W. Lancaster, 402 S. Boylan Ave.
Assistant Secretary.....Mrs. A. F. Guerkin

Edwards, Mrs. M. A., 19 East Lenoir Street.
Foy, Mrs. J. W., 116 South Harrington Street.
Garvin, Mrs. C. H., 118 Polk Street.
Goodman, Mrs. A. E., 112 North Saunders Street.
Horton, Mrs. R. L., 118 West Edenton Street.
Parker, Mrs. F. W., 120 West Edenton Street.
Stinson, Mrs. W. E., 108 North McDowell Street.
Purcell, Mrs. D. E., 124 North Salisbury Street.
Riddle, Mrs. M. L., 115 North McDowell Street.
Royster, Mrs. L. H., 101 Johnson Street.
Stevens, Mrs. Claude, 15 North Harrington Street.
Snyder, Mrs. R. L., 405 South Boylan Avenue.
Whitefield, Mrs. N. G., 108 West Edenton Street.
Whitefield, Miss Lena, 108 West Edenton Street.
Gill, Mrs. C. B., 509 North Wilmington Street.
Hall, Mrs. J. H., 126 South Harrington Street.
Whiting, Mrs. C. G., Hargett Street and Boylan Avenue.
Cox, Mrs. Fred., 6 Dupont Circle, Boylan Heights.
Phillips, Mrs. W. C., 402 South Boylan Avenue.
Wilkinson, Mrs. William, Lewis' Flat.
Penny, Mrs. E. N., 315 Cutler Street.
Arendell, Mrs. Holmes, 513 Fayetteville Street.
Carpenter, Mrs. C. C., 104 North McDowell Street.
Simms, Mrs. W. G., 423½ Fayetteville Street.
Wooten, Mrs. J. C., 228 West Edenton Street.
Forsythe, Mrs. E. E., 606 South Person Street.
Woodell, Mrs. B. H., 407 North Person Street.
Strickland, Mrs. Fannie, 17 West Peace Street.
Marshburn, Mrs. J. C., 110 North Saunders Street.
Page, Mrs. J. R., 609 South Boylan Avenue.
Williams, Mrs. R. F., 617 West Hargett Street.

HONORARY MEMBERS.

Mr. A. F. Guerkin, 324 South Boylan Avenue.
Mr. T. A. Partin, 104 North McDowell Street.
Dr. Clarence Judd, Tucker Building.

Circle No. 5

Chairman.....Mrs. J. W. McGee
Vice-Chairman.....Mrs. W. A. Wynne
Secretary.....Mrs. T. P. Jennings
Assistant Secretary.....Miss Alice Edwards
Treasurer.....Mrs. D. G. Holt

Ball, Mrs. C. O., 308 West Jones Street.
Brewer, Mrs. W. H., 122 North Salisbury Street.
Brewer, Miss Mabel, 122 North Salisbury Street.
Brown, Mrs. Ed. S., 123 South Harrington Street.
Brown, Miss Janie, 127 South Dawson Street.
Crawford, Mrs. John, 117 South McDowell Street.
Dobbin, Miss Emma, 311 West Hargett Street.

Davis, Miss Penelope, 104 South Dawson Street.
Edwards, Miss Alice, 108 South Dawson Street.
Fleming, Miss Belle, 123 South Dawson Street.
Gardner, Mrs. Mattie, 212 South Harrington Street.
Hartge, Mrs. C. E., 415 West Hargett Street.
Holt, Mrs. D. G., 315 West Hargett Street.
Holt, Miss Pauline, 319 West Hargett Street.
Hunt, Mrs. Will, 217 Glenwood Avenue.
Johnson, Miss Lucile, 11 South Wilmington Street.
Johnson, Miss Kathleen, 11 South Wilmington Street.
Lumsden, Mrs. Robert E., 326 West Hargett Street.
Jennings, Mrs. T. P., 514 South Fayetteville Street.
Jones, Miss Elizabeth, R. F. D. No. 1.
McGee, Mrs. J. W., 129 West Martin Street.
McGee, Miss Sara, 129 West Martin Street.
Pike, Mrs. Barney, 223 West Davie Street.
Swindell, Mrs. Walter, 314 South McDowell Street.
Stevens, Mrs. R. S., 322 New Bern Avenue.
Stephenson, Miss Lina, Glenwood.
Turner, Mrs. R. E., 120 West Edenton Street.
Williamson, Mrs. B. P., 122 West Hargett Street.
Woodard, Mrs. M. W., Raleigh Apartments.
Waitt, Mrs. H. V., 128 West Hargett Street.
Wray, Miss Rebecca, 315 West Hargett Street.
Wynne, Mrs. W. A., 323 Hillsboro Street.
Walker, Miss Mittie, 212 North Harrington Street.

Circle No. 6

Biggs, Mrs. J. C., 410 North Blount Street.
Bowen, Mrs. W. H., 509 North Wilmington Street.
Burton, Mrs. R. O., 615 North Blount Street.
Calvert, Mrs. T. H., 431 Halifax Street.
Duncan, Mrs. E. C., 11 East Lane Street.
Gay, Mrs. Hattie.
Gulley, Miss Bernice, 101 South Boylan Avenue.
Hall, Mrs. E. M., 306 North Person Street.
Hammer, Mrs. J. M., 317 New Bern Avenue.
Jordan, Mrs. T. M., 532 North Wilmington Street.
Mann, Mrs. J. B., 426 Halifax Street.
McCullin, Mrs., 109 East Lane Street.
Matthews, Mrs. J. T., Yarborough House.
Myatt, Mrs. W. A., Jr., Lane and Halifax Streets.
Pell, Mrs. G. P., 108 East North Street.
Pescud, Mrs. E. F., 217 East Lane Street.
Reese, Miss Sallie, 217 East Lane Street.
Reese, Miss Janie, 217 East Lane Street.
Reese, Miss Mattie, 217 East Lane Street.
Rutter, Mrs. L. K., 500 North Blount Street.
Smith, Mrs. Penick T., 112 Polk Street.
Tunstall, Mrs. Raleigh Apartments.
Tyson, Mrs., 422 North Blount Street.
Watson, Mrs. J. B., 530 North Wilmington Street.
Wynne, Mrs. Robert, 445 North Wilmington Street.
Young, Miss Ethel, 515 Polk Street.
Speight, Mrs. W. H., 11 East Lane Street.
Haywood, Mrs. L. S., 220 East North Street.
Dillon, Mrs. C. A., Raleigh Apartments.

West Raleigh Circle

Chairman.....Mrs. W. H. Robbins
Vice-Chairman.....Mrs. C. V. Albright
Treasurer.....Mrs. L. S. Massy
Secretary.....Mrs. Thomas Nelson

Albright, Mrs. C. V., Park Avenue.
Belvin, Mrs. C. H., Hillsboro Street.
Busbee, Mrs. Jacques, Park Avenue.
Chamberlain, Mrs. J. R., Hillsboro Street.

Hughes, Mrs. W. H., Hillsboro Street.
Hughes, Miss Ruth, Hillsboro Street.
Halstead, Mrs. J. E., Maiden Lane.
Mann, Mrs. J. S., State's Prison.
Massey, Mrs. L. S., Cameron Park.
Murray, Mrs. Harry, Maiden Lane.
McCulluch, Mrs. E. F., State's Prison.
Nelson, Mrs. Thomas, Enterprise Street.
Norton, Mrs. W. C., Jackson Street.
Pillsbury, Mrs. J. P., Hillsboro Road.
Reid, Mrs. A. J., Cameron Park.
Robbins, Mrs. W. H., Hillsboro Street.
Royster, Mrs., Park Avenue.
Royster, Miss Edith, Park Avenue.
Sherwin, Mrs. M. E.
Steed, Mrs. H. N., Maiden Lane.
Wynne, Mrs. Robert, Ashe Avenue.
Wynne, Miss Ethel, Ashe Avenue.
Young, Miss Laura, Hillsboro Street.

ROLL OF MEMBERS OF THE

BROTHERHOOD OF EDENTON STREET CHURCH.

President.....T. H. Calvert
Vice-President.....A. J. Barwick
Secretary.....B. B. Benson

Anderson, Dr. Albert, State Hospital.
Albright, C. V., 115 Park Avenue.
Alderman, J. T., 216 Halifax Street.
Allen, Paul D., West Edenton Street.
Arendell, F. B., 513 Fayetteville Street.
Allen, W. M., Agricultural Building.
Abernathy, Dr. C. O., 433½ Fayetteville Street.
Alderman, S. S., Y. M. C. A.
Barwick, Allen J., Glenwood Avenue.
Brown, Joseph G., 105 South Dawson Street.
Biggs, Judge J. Crawford, 410 North Blount Street.
Baker, C. C., 109 Polk Street.
Burgess, C. K., 519 North Wilmington Street.
Blair, I. C., 123 Glenwood Avenue.
Benson, Baxter B., 109 South McDowell Street.
Blanton, L. W., 446 Halifax Street.
Brickman, B. C., 502 Halifax Street.
Bailey, O. L., 309 West Edenton Street.
Bain, Ernest B., 123 New Bern Avenue.
Culbreth, Homer N., Y. M. C. A.
Cole, Rev. J. N., Methodist Orphanage.
Collier, John W., 715 Gaston Street.
Calvert, T. H., 431 Halifax Street.
Eldridge, T. B., 326 West Jones Street.
Evans, John E., 547 East Hargett Street.
Foy, J. W., 116 South Harrington Street.
Franklin, C. P., 403 North Wilmington Street.
Green, A. H., 104 South Harrington Street.
Green, J. B., 801 Glenwood Avenue.
Glascock, Dr. Harold W., 707 North Blount Street.
Holt, D. G., 315 West Hargett Street.
Hudson, W. W., New Bern Avenue.
Hall, E. M., 306 North Person Street.
Hatch, P. R., 108 West Jones Street.
Iden, George E., 408 East Hargett Street.
Jones, Garland, 531 Hillsboro Street.
Jones, C. S., 509 Hillsboro Street.

Jordan, Dr. Thomas M., 532 North Wilmington Street.
Judd, Dr. Clarence E.
Lumsden, L. H., 226 Hillsboro Street.
Lumsden, R. E., 326 West Hargett Street.
Lyon, W. H., Jr., Glenwood Avenue.
Matthews, J. T., The Yarborough.
May, J. M., 446 Halifax Street.
Mann, J. B., 426 Halifax Street.
Nichols, Lawrence E., 219 North Wilmington Street.
Newbold, N. C., 117 Park Drive.
Norton, Warren C., 298 Jackson Street.
Nelson, Thomas, West Raleigh.
Powell, T. C., 11 North West Street.
Phillips, F. H., 622 Hillsboro Street.
Phillips, G. B., 519 North Wilmington Street.
Partin, Thomas A., 104 North McDowell Street.
Park, John A., 901 Glenwood Avenue.
Proctor, I. M., 800 New Bern Avenue.
Pescud, E. F., 12 West Hargett Street.
Rose, J. C., Y. M. C. A.
Royster, Vitruvius, 201 East Hargett Street.
Redford, J. F., South Dawson Street.
Smith, E. J., 508 West Morgan Street.
Stanback, J. F., 309 Hillsboro Street.
Sharp, J. T., 501 North Person Street.
Snell, Russell P., Glenwood Avenue.
Sherrill, Miles O., 104 North McDowell Street.
Smith, P. T., 112 Polk Street.
Satterfield, H. E., West Raleigh.
Smith, Willis, Y. M. C. A.
Tucker, C. D., 128 North Blount Street.
Tucker, G. S., 128 North Blount Street.
Wilder, Lynn, 118 South Boylan Avenue.
White, Julian E., 319 West Edenton.
White, Rev. I. A., 318 West Edenton Street.
Wooten, Rev. J. C., Parsonage.
Wade, Stacey W., Cameron Park.
Warlick, E. G.
Wiggs, W. A., Y. M. C. A.
Young, H. J., 619 West Jones Street.
Young, W. J., 617 Hillsboro Street.
Young, J. B., 621 East Jones Street.

ROLL OF MEMBERS OF THE
EDENTON STREET M. E. CHURCH, SOUTH
RALEIGH, N. C.

Abernethy, Dr. C. O., 423½ Fayetteville Street.
Adams, Mrs. Tom, East Cabarrus Street.
Albright, C. V., 115 Park Avenue.
Albright, Mrs. C. V., 115 Park Avenue.
Alderman, J. T., 216 Halifax Street.
Alderman, S. S., Y. M. C. A.
Allen, Mrs. M. J., 618 West Jones Street.
Allen, Mrs. Annie E., 329 West Hargett Street.
Allen, Miss Bessie, Whitehall Street, Atlanta, Ga.
Allen, Paul, Edenton and West Streets.
Allen, Mrs. Paul, Edenton and West Streets.
Allen, William M., Edenton Street (Agricultural Building).
Allison, Mrs. Mamie, 315 West Edenton Street.
Allison, Robert H., 315 West Edenton Street.
Alston, L. M., Central Hospital.
Anderson, Dr. Albert, Central Hospital.
Anderson, Miss Lydia, Cameron Park.
Andrews, Etta Lee, Blind Institution.
Arendell, F. B., 513 Fayetteville Street.

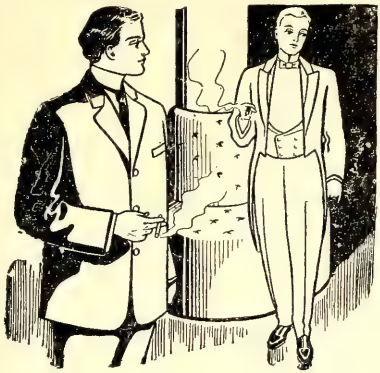

The Question

Of Dress Clothes or Business Clothes will be easily settled at Boone's the De Luxe Clothier, also your Shoes, Hats and Furnishings.

"Come and See is all we ask"

And See How the Prices Satisfy and Whisper Come Again

C. R. BOONE

De Luxe Clothier

226 Fayetteville St. RALEIGH, N. C.

C.R.BOONE

RALEIGH.N.C.

Bread, Rolls, Cakes and Pies

Fresh and Well Baked

ALL ORDERS GIVEN PROMPT ATTENTION

We Would be Pleased to Serve You

Raleigh Steam Bakery

223 South East Street **Phone 616**

RALEIGH, N. C.

Arendell, Mrs. F. B., 513 Fayetteville Street.
Arendell, Holmes, 513 Fayetteville Street.
Arendell, Mrs. Cora, 513 Fayetteville Street.
Armbrewster, Mrs. Eugene, Cameron Park.
Armistead, Mrs. Effie, Linden Avenue.

Bachelor, Helen, 222 South Blount Street.
Bachelor, Mrs., Sanford, N. C.
Bailey, Oscar L., 309 West Edenton Street.
Bailey, Mrs. Oscar L., 309 West Edenton Street.
Bain, Ernest, 123 New Bern Avenue.
Bain, Mrs. Ernest, 123 New Bern Avenue.
Bain, Miss Julia, West Edenton Street.
Baker, C. C., 109 Polk Street.
Baker, Mrs. Lois, 109 Polk Street.
Baker, Charles Vernon, 109 Polk Street.
Baker, Miss Dora, 406 East Jones Street.
Ball, Mrs. Annie L., 308 West Jones Street.
Ball, Emma, 308 West Jones Street.
Ball, Gertrude, 308 West Jones Street.
Ball, Jeanette, 308 West Jones Street.
Ball, Sadie Jeffreys, 308 West Jones Street.
Barbee, Mrs. Claude B., 612 Fayetteville Street.
Barbee, Edgar W., 414 Hillsboro Street.
Barber, J. W., 625 New Bern Avenue.
Barber, Mrs. Lucy, 625 New Bern Avenue.
Barber, Mrs. Lucy Hulin, West Hargett Street.
Barrett, J. Milton, 228 West Edenton Street.
Barrow, Howard L., 207 North Blount Street.
Barrow, Mary Lenore, 207 North Blount Street.
Barwick, Allen J., Glenwood Avenue.
Barwick, Mrs. Allen J., Glenwood Avenue.
Beane, Miss Annie, Blind Institution.
Beaver, Miss Flossie, Blind Institution.
Beckwith, B. C., 412 North Wilmington Street.
Beckwith, Mrs. Zola, 412 North Wilmington Street.
Beckwith, Clifton, 412 North Wilmington Street.
Belvin, C. H., Hillsboro Road.
Belvin, Mrs. Carrie, Hillsboro Road.
Benson, Baxter B., 109 South McDowell Street.
Benson, Mrs. Baxter B., 109 South McDowell Street.
Bernard, Mrs. J. J., Hillsboro Street.
Betts, Miss Lallah, 314 West Jones Street.
Biggs, J. Crawford, 410 North Blount Street.
Biggs, Mrs. J. Crawford, 410 North Blount Street.
Bishop, Mrs. W., 410 North Wilmington Street.
Bishop, R. T., 221 North Salisbury Street.
Blanton, Lonnie W., 446 Halifax Street.
Blanton, Mrs. Lonnie W., 446 Halifax Street.
Bobbitt, J. E., 219 East Morgan Street.
Bobbitt, Mrs. J. E., 219 East Morgan Street.
Bolshaw, Miss Lottie.
Bowen, A. F., A. and M. College.
Bowen, William H., 509 North Wilmington Street.
Bowen, Mrs. Seppie, 509 North Wilmington Street.
Bowen, Harold Jenkins, 509 North Wilmington Street.
Boyd, Claude M., 528 New Bern Avenue.
Brown, Joseph G., 105 North Dawson Street.
Brown, Mrs. Alice, 105 North Dawson Street.
Brown, Miss Bessie, 105 North Dawson Street.
Brown, Frank, 105 North Dawson Street.
Brown, Robert A., 110 East Jones Street.
Brown, John W., 212 South Dawson Street.
Brown, Miss Lucy L., 120 West Edenton Street.
Brown, Fab. P., 108 South Dawson Street.
Brown, Isabelle, 108 South Dawson Street.
Brown, Miss Janie L., 117 South Dawson Street.
Brown, Miss Annie L., 311 West Jones Street.

Hotel Wright

With its New 38-Room Addition, is one of the Nicest in Raleigh

Rates $1 Per Day and Up

Wright's Cafe

(IS THE RIGHT PLACE)

We Use
Standardized Drugs

When your doctor writes a prescription, you can always be sure of it being filled absolutely correct when we compound it. In our prescription department standardized drugs and preparations are used. In other words, every dose you take contains the maximum amount of efficient and health producing power. The use of such high quality preparations has been quite an important factor in our success. Let us do your work. . . . . .

King-Crowell Drug Co.

Druggists

PHONE 95 ***RALEIGH, N. C.***

Prescriptionists

The Rexall Store ***Huyler's Candy***

Brown, Edward S., 123 South Harrington Street.
Brown, Mrs. Maggie, 123 South Harrington Street.
Brown, James E., 322 West Jones Street.
Brown, Mrs. James E., 322 West Jones Street.
Brown, Mrs. Sallie S., 121 South West Street.
Brown, Miss Allie, 121 South West Street.
Brown, Mrs. Sallie E., 108 West Edenton Street.
Brown, Mrs. Henry C., North and Person Streets.
Brown, Miss Bessie, 214 West Edenton Street.
Brown, W. J., Hillsboro Road.
Brown, Mrs. Ella Cooper, Hillsboro Road.
Brown, Margaret, Hillsboro Road.
Brown, James Stanley, News and Observer.
Brown, Elizabeth, Blind Institution.
Bradshaw, John, in country near Dr. Lewis'.
Brill, G. A., Glenwood Heights.
Brill, Mrs. G. A., Glenwood Heights.
Brill, Marie, Glenwood Heights.
Bridgers, Mrs. Helen, 327 Oakwood Avenue.
Bridgers, W. J., 107 South McDowell Street.
Bridgers, Mrs. Katie, 107 South McDowell Street.
Brewer, Mrs. Ella, 124 North Salisbury Street.
Brewer, Mabel, 124 North Salisbury Street.
Brewer, A. S., 117 Polk Street.
Brabham, M. W., 103 North McDowell Street.
Brabham, Mrs. M. W., 103 North McDowell Street.
Busbee, Mrs. Jacques, 102 Park Avenue.
Burton, Mrs. Mary C., 551 North Person Street.
Burton, Miss Mary, 551 North Person Street.
Burton, Miss Ann., 551 North Person Street.
Burgess, Caleb K., 519 North Wilmington Street.
Bunch, Charles C., 411 East Hargett Street.
Bunch, Mrs. Charles C., 411 East Hargett Street.
Bullock, B. C., Milburnie Road.
Bullock, Mrs. Sallie, Milburnie Road.
Bullard, S. J., 411 North Dawson Street.
Budd, Mrs. Maggie, 612 North Street.
Budd, Miss Mary, 612 North Street.

Calvert, T. H., 105 Polk Street.
Calvert, Mrs. T. H., 105 Polk Street.
Calvert, Elizabeth Alston, 105 Polk Street.
Calvert, Martha, 105 Polk Street.
Campbell, Dr. A. C., 237 Hillsboro Street.
Card, Willie, Caraleigh Mills.
Capps, William, Blind Institution.
Champion, J. T., West Martin Street (Waldorf House).
Champion, Mrs. J. T., West Martin Street (Waldorf House).
Champion, Miss Hallie, West Martin Street (Waldorf House).
Champion, Victor, West Martin Street (Waldorf House).
Champion, Mrs. R. L., 317 West Jones Street.
Chamberlain, Mrs. J. R., West Raleigh.
Chamberlain, Jessie M., West Raleigh.
Chamberlain, John, West Raleigh.
Chamberlain, Joseph, West Raleigh.
Chamberlain, Julius, West Raleigh.
Chamberlain, Melissa, West Raleigh.
Chamberlain, Joseph, West Raleigh.
Chapel, Miss Clara, 208 West Morgan Street.
Cheek, Mrs. Emeline, Lane and McDowell Streets.
Cheek, Mrs. E. S., Lane and McDowell Streets.
Cheek, Miss Ida, Lane and McDowell Streets.
Clark, Walter, Jr., 126 Halifax Street.
Clark, Mrs. Moses, Jones and Elm Streets.
Clark, Miss Dessie, Jones and Elm Streets.
Clark, Marjorie Louise, Jones and Elm Streets.
Clark, Miss Mary E., Washington, D. C.
Cobb, Howell, behind Raleigh Apartments.

Thos. H. Briggs & Sons

Raleigh, N. C.

The Big Hardware Men

Majestic Ranges, Polishes of all Kinds, O'Cedar Mops, Wizard Mops, Household Paints, Stains. . .

Refrigerators -:-:- Lawn Mowers

WHITING AND HORTON

10 East Martin Street

The Home of Good Clothes for Men and Boys

Knox Hats, Stetson Shoes
Naumburg Clothes

The Finest Ready-to-wear Clothing Made in America

WE INVITE YOUR PATRONAGE

Cobb, Mrs. Howell, behind Raleigh Apartments.
Coffey, Mrs. J. W., Cutler Street (Boylan Heights).
Coffey, Natalie, Cutler Street (Boylan Heights).
Coffin, Miss Bess, Jones and Halifax Streets.
Cole, Mrs. J. N., Glenwood Heights.
Cole, Miss Mary, Glenwood Heights.
Cole, Miss Marshall, Glenwood Heights.
Cole, Miss Alice, Glenwood Heights.
Cole, Henry, Glenwood Heights.
Cole, John, Glenwood Heights.
Cole, Isla, Blind Institution.
Collier, John W., Devereaux Street (Glenwood).
Collier, Mrs. John W., Devereaux Street (Glenwood).
Conn, Miss Mary, Insane Asylum.
Cook, Letha, Blind Institution.
Covington, L. E., 127 North McDowell Street.
Crabtree, Gilbert, 2 North McDowell Street.
Crabtree, Mrs. Gilbert, 2 North McDowell Street.
Craven, Lee J., 219 South Person Street.
Crawford, Mrs. John, 119 South McDowell Street.
Creech, Miss Flora, 119 East Edenton Street.
Cross, John W., 706 Hillsboro Street.
Cross, Mrs. John W., 706 Hillsboro Street.
Crowder, John W., 523 Fayetteville Street.
Culbreth, Homer N., Y. M. C. A.
Cutts, Mrs. Oscar, 714 West Jones Street.
Curry, Mrs. J. E., Elizabeth City, N. C.

Daniels, Josephus, Washington, D. C.
Daniels, Josephus, Jr., Washington, D. C.
Davis, Miss Penelope, 104 South Dawson Street.
Davis, Winston, Boylan Place.
Davis, John W., 226 Glenwood Avenue.
Davis, Mrs. John W., 226 Glenwood Avenue.
Davis, Alexander, North Harrington Street.
Davis, Mrs. R. L., 216 North Harrington Street.
Davis, Marriot, 216 North Harrington Street.
Davis, R. L., Jr., 216 North Harrington Street.
Davis, Greely Lee, 216 North Harrington Street
Darden, J. G., 622 North Boylan Avenue.
Darden, Mrs. Mary, 622 North Boylan Avenue.
Darden, David, 622 North Boylan Avenue.
Darden, George, 622 North Boylan Avenue.
Denning, Mrs. C. L., 310 West North Street.
Denton, Mrs. Vivian, New Bern Avenue.
Dillon, Clyde, Raleigh Apartments.
Dillon, Mrs. Clyde, Raleigh Apartments.
Dillon, G. L.
Dobibn, Miss Emma, 207 West Martin Street.
Doughton, J. Kemp, Raleigh Apartments.
Doughton, Mrs. J. Kemp, Raleigh Apartments.
Dughi, Mrs. L. J., 212 North Hull Street, Savannah, Ga.
Duncan, William B., 11 East Lane Street.
Duncan, Miss Elizabeth, 11 East Lane Street.
Dunn, Mrs. Fannie, 510 West Morgan Street.
Dunn, Miss Eva, 510 West Morgan Street.
Duval, George, 122 South Blount Street.
Dye, A. W., 120 East Hargett Street.
Dye, William Holt, Mars Hill, N. C.

Eatman, Miss Delcia, 511 Devereaux Street.
Edwards, Miss Alice, 108 South Dawson Street.
Eldridge, T. B., 326 West Jones Street.
Eldridge, Mrs. T. B., 326 West Jones Street.
Eldridge, Miss Virginia, 326 West Jones Street.
Eldridge, Charles P., 326 West Jones Street.
Ellis, Mrs. Zilpa A., 205 East Hargett Street.
Eury, C. A., Greensboro, N. C.

Cool Furniture for Hot Weather

Is one of our specialties. Easy chairs and rockers of willow, reed or splint. Sofas that spell comfort in every line. Furniture for the house, the porch, the lawn. And all at such prices as you wouldn't believe possible for goods of such elegance and quality.

ROYALL & BORDEN FURNITURE CO.

127 Fayetteville St., Raleigh, N. C.

Both Telephones 41 ***Established 1878***

Powell & Powell

INCORPORATED

COAL Anthracite and Bituminous. All Sizes, Steam and Domestic.

Crystal **ICE** Made from pure, distilled artesian water.

WOOD Oak, Pine, all sizes.

IVORY Cement Plaster, MONARCH Hydrated Lime, Plaster of Paris, Portland Cement, Red Cedar Shingles

Eury, Mrs. C. A., Greensboro, N. C.
Evans, Mrs. M. F., 317 West Jones Street.
Evans, John, 120 New Bern Avenue.
Evans, Mrs. John, 120 New Bern Avenue.
Evans, Mrs. Mary, 120 New Bern Avenue.
Evans, Earle, 120 New Bern Avenue.
Everett, Dr. D. E., 5 West Hargett Street.

Faison, Mrs. Margaret, 617 West Jones Street.
Faison, Miss Grace, Jones and McDowell Streets.
Farmer, Fred., 318 East Polk Street.
Farmer, Mrs. Fred., 318 East Polk Street.
Farmer, Mrs. Ada, Cutler Street (Boylan Heights).
Farmer, Mrs. W. N., 111 Polk Street.
Ferabee, F. A., 530 North Bloodworth Street.
Ferabee, Mrs. F. A., 530 North Bloodworth Street.
Fetner, W. B., Boylan Heights.
Fetner, Mrs. W. B., Boylan Heights.
Fetter, Mrs. F. A., Raleigh Apartments.
Fisher, Miss Gertrude, Blind Institution.
Fleming, Capt. J. M., 123 South Dawson Street.
Fleming, Miss Belle, 123 South Dawson Street.
Fleming, Mrs. Emma L., 627 West Jones Street.
Fleming, Dr. J. M., Glenwood Avenue.
Fleming, Mrs. Eugenia.
Forsythe, Mrs. E. E., South and Person Streets.
Forsythe, William Luke, South and Person Streets.
Forsythe, James Alton, South and Person Streets.
Fowler, Mrs. M. L., Peace Institute.
Foy, Mrs. Susan, 116 South McDowell Street.
Foy, James William, 116 South McDowell Street.
Franklin, C. P., Polk Street.
Franklin, Mrs. C. P., Polk Street.
Freeman, C. N., Masonic Temple.
Freeman, Mrs. R. H., 205 New Bern Avenue.
Fulcher, Mrs. William, 211 Haywood Street.
Fulcher, Warren, 211 Haywood Street.

Gaddy, Henry M., Brantley Drug Store.
Galvin, Mrs., 612 West North Street.
Gardner, Mrs. Mattie, 212 South Harrington Street.
Gardner, Mary, 212 South Harrington Street.
Garvin, C. H., 118 Polk Street.
Garvin, Mrs. C. H., 118 Polk Street.
Garvin, Marion, 118 Polk Street.
Garivn, Charles, Jr., 118 Polk Street.
Gattis, H. O., Tarboro Road.
Gay, Mrs. Hattie S., 112 Halifax Street.
Gibson, Dr. M. B., 412 North Bloodworth Street.
Gilkerson, Mrs. J. A., 210 North McDowell Street.
Gill, C. B., Boylan Place, Wilmington Street.
Gill, Mrs. C. B., Boylan Place, Wilmington Street.
Glascock, Dr. H. W., 707 North Blount Street.
Glascock, Mrs. H. W., 707 North Blount Street.
Gooch, Eugene T., South Boylan Avenue.
Gooch, Mrs. Eugene T., South Boylan Avenue.
Goodman, Mrs. A. E., 18 Glenwood Avenue.
Goodno, Mrs. C. N., Park Avenue.
Goodwin, R. D., 711 North Blount Street.
Goodwin, Mrs. R. D., 711 North Blount Street.
Goodwin, Mary Blanche, 711 North Blount Street.
Goodwin, Daniel Elmer, 403 North Wilmington Street.
Goodwin, Mrs. Daniel Elmer, 403 North Wilmington Street.
Goswick, Miss Martha.
Grady, Mrs. R. T., 530 North Blount Street.
Gray, James M., Farm School Life, Durham, N. C.
Green, Miss Hattie, Rex Hospital.
Green, Miss Emma, 308 West Jones Street.

Wake Shoe Co.'s

"SELZ ROYAL BLUE" STORE

The Home of Good Shoes

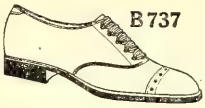

B 737

This is a splendid style men's oxford in theSavoylast. Aneasy shoe. Made in gun metal calf $4.00

Sanitary

Steam Laundry

Office 108 South Wilmington Street

Let Our Wagon Call

Bell Phone 391 Raleigh Phone 391

Perry's Art Store

Manufacturers of

Picture Frames, Window Shades, Wall Paper and Interior Decorating

Green, J. B., Devereaux and Glenwood Avenues.
Green, Mrs. J. B., Devereaux and Glenwood Avenues.
Green, A. H., 104 South Harrington Street.
Green, Miss Daisy, 104 South Harrington Street.
Green, Maurice, 104 South Harrington Street.
Green, Andrew, 104 South Harrington Street.
Greening, Rena, New Bern Avenue.
Greening, Blanche, New Bern Avenue.
Greening, Thomas W., New Bern Avenue.
Grissom, Mrs. Katharine, 115 South Harrington Street.
Grissom, Mrs. Martha, 407 North East Street.
Groves, H. M., Jr., Y. M. C. A.
Guirkin, A. F., South Boylan Avenue.
Guirkin, Mrs. A. F., South Boylan Avenue.
Guirkin, Chloe, South Boylan Avenue.
Guirkin, Mary, South Boylan Avenue.
Guirkin, Alice Watson, South Boylan Avenue.
Gulley, Miss Burnice, Blind Institution.
Gulley, Mrs. W. P., 207 North Harrington Street.
Gurganus, Mary, Blind Institution.
Guthrie, Mrs. J. O., Boylan Heights.
Guthrie, Miss Bessie, Boylan Heights.
Guthrie, Miss Eloise, Boylan Heights.

Hall, Mrs. John H., 126 South Harrington Street.
Hall, John, Jr., 126 South Harrington Street.
Hall, Gilbert, 126 South Harrington Street.
Hall, William.
Hall, Edgar M., 306 North Person Street.
Hall, Mrs. Edgar M., 306 North Person Street.
Hall, E. T., 4 West Cabarrus Street.
Hall, Miss Myrtle.
Hamer, Miss Kate, 411 East Hargett Street.
Hamlet, Mrs., 515 North Bloodworth Street.
Hammer, J. M., 317 New Bern Avenue.
Hammer, Mrs. J. M., 317 New Bern Avenue.
Harmon, Miss Vera, Rex Hospital.
Hardison, Miss Mamie, Cameron Field.
Harris, Henry, Blind Institution.
Hart, Miss Emma, 608 Hillsboro Street.
Hartge, Mrs., 415 West Hargett Street.
Hartge, Miss Leata, 415 West Hargett Street.
Harward, Mrs. Addie M., New York.
Hatch, P. R., Wake Drug Company.
Hatch, Mrs. Minnie, Dawson and Hargett Streets.
Hayes, Miss May Belle, Peace Institute.
Hayes, Miss Selma, New York.
Haywood, Mrs. Laura Scott, 220 East North Street.
Hendley, Miss Maude, Rex Hospital.
Heritage, Mrs., 702 West Jones Street.
Hewitt, Thomas J., A. and M. College.
Hightower, E. W., Boylan Heights.
Hightower, Mrs. E. W., Boylan Heights.
Hill, Miss Nellie, 509 North Person Street.
Hill, Miss Mittie, 509 North Person Street.
Hill, Mrs. Mary Young, Henderson, N. C.
Hinnant, Mrs. Sarah, 213 South Wilmington Street.
Holt, D. G., 315 West Hargett Street.
Holt, Mrs. D. G., 315 West Hargett Street.
Horton, Mrs. Rebecca, 118 West Edenton Street.
Horton, Mrs. W. A., Polk and Bloodworth Streets.
Horton, A. T., Morgan and West Streets.
Horton, Mrs. A. T., Morgan and West Streets.
Horton, A. T., Jr., Morgan and West Streets.
Horton, Elizabeth, Morgan and West Streets.
Horton, Frank.
Horton, W. T., 700 West Johnson Street.
Horton, Mrs. W. T., 700 West Johnson Street.

The Thing For Spring

The

Smart Spring Heel

Pump

Herbert Rosenthal

Peoples Laundry Co.

High-Grade Launderers

Both Phones 74 Prompt Service

You Can't Afford
to
Be Without a

FORD

Ford Sales Company

Horton, Robert, 700 West Johnson Street.
Horton, Louise, 700 West Johnson Street.
Horton, Margaret, 700 West Johnson Street.
Hotchkiss, Miss Maud, 110 South West Street.
Howell, Mrs. Beatrice, Cox Avenue.
Hughes, W. H., 1307 Hillsboro Street.
Hughes, Mrs. W. H., 1307 Hillsboro Street.
Hughes, Miss Ruth, 1307 Hillsboro Street.
Hughes, Elizabeth, 1307 Hillsboro Street.
Hughes, Mary, 1307 Hillsboro Street.
Hughes, William.
Hughes, Catherine.
Hughes, Early, New York.
Hulin, Miss Sallie E., West Hargett Street.
Hunter, Miss Lizzie, New Bern Avenue.
Hunter, W. B., Drug Store.
Hutchings, W. B., 108 South Dawson Street.
Hutchings, Mrs. W. B., 108 South Dawson Street.
Hutchings, Miss Narcissa, 504 Fayetteville Street.

Iden, George E., 408 East Hargett Street.
Iden, Mrs. George E., 408 East Hargett Street.
Iden, Miss Susan, 408 East Hargett Street.
Iden, Miss Nellie Sims, 408 East Hargett Street.

Jacobs, Georgiana.
Jerman, B. S., 102 East North Street.
Jimison, Miss Laura, Blind Institution.
Johnson, Mrs. Emma, Caraleigh Mills.
Johnson, Mrs. James I., Hillsboro and McDowell Streets.
Johnson, Hubert, care John Mangum.
Johnson, Mrs. Mamie E., South Harrington Street.
Johnson, Kathleen E., South Harrington Street.
Johnson, Lucile M., South Harrington Street.
Jolly, B. R., 119 South McDowell Street.
Jones, Corydon, 509 Hillsboro Street.
Jones, Kimbrough, two miles north of city.
Jones, Miss Lizzie, two miles north of city.
Jones, Miss Jennie, St. Luke's Home.
Jones, Garland, 631 Hillsboro Street.
Jones, Garland, Jr., 631 Hillsboro Street.
Jones, Miss Martha A., Blind Institution.
Jones, Lucy Penelope, 625 New Bern Avenue.
Jones, Justin A., 317 West Jones Street.
Jones, Mrs. Justin A., 317 West Jones Street.
Jones, Walter, Bloodworth Street.
Jones, Mrs. J. M., 1327 Massachusetts Avenue, Washington, D. C.
Jones, Miss Louise, 206 West Lane Street.
Jordan, Dr. T. M., 532 North Wilmington Street.
Jordan, Mrs. T. M., 532 North Wilmington Street.
Jordan, Miss Bettie F., 532 North Wilmington Street.
Jordan, Mary, 532 North Wilmington Street.
Jordan, Julia, 532 North Wilmington Street.
Jordan, Leslie, 532 North Wilmington Street.
Judd, Z. V.
Judd, Dr. Clarence.

Kelly, Mrs. M. M., 108 Glenwood Avenue.
Keuster, Miss Love, Cutler Street.
Kimbrough, Mrs. Corrine, 616 South Boylan Avenue.
King, Miss Laura, 603 Hillsboro Street.
King, Miss Ellen, 603 Hillsboro Street.
King, Mrs. R. W., 118 North Harrington Street.
King, D. M., 224 North McDowell Street.
King, Thomas W., 224 North McDowell Street.
King, Miss Bessie, 224 North McDowell Street.
King, Miss Myrtle, 224 North McDowell Street.

Let Us Supply Your Wants in Furniture, Stoves and House Furnishings

Call to see us if you want to save money

The Raleigh Furniture Co.

J. E. GREEN, Sec. & Treas.

17 East Martin 18 Market Street

Jolly & Wynne Jewelry Co.

Exquisite and Exclusive Designs in Jewelry. We have the right thing always for a Wedding Gift. . . . . .

JOLLY & WYNNE JEWELRY CO.

The Ellington Lumber Co.

Laths, Shingles, Sash, Doors, Blinds, Dressed Lumber, Balusters, Rails, Newels, Building Paper, Deadening Felts and Composition Roofing: : : : : : : : : :

OUR SPECIALTIES

Cabinet Mantels, Grates and Tiles

All Kinds of Building Material

Office and Shops
Harrison Ave., Opposite State Prison

Bell Phone 260
Write for Quotations

RALEIGH, N. C.

King, J. H., 306 New Bern Avenue.
Kirkland, Mrs. Florence, Lane and Salisbury Streets.
Kitchin, Mrs. W. W., 126 North McDowell Street.
Kitchin, Annie, 126 North McDowell Street.
Kitchin, Elizabeth, 126 North McDowell Street.
Knight, Mrs. Ellen, 215 North Bloodworth Street.
Knight, Graham, 215 North Bloodworth Street.
Knight, Miss Mary, 215 North Bloodworth Street.
Knight, Miss Jessie, 215 North Bloodworth Street.

Lambert, Mrs. M. A., 509 North Person Street.
Lancaster, Mrs. L. W., Boylan Heights.
Lancaster, R. E., West Jones and West Streets.
Lasater, George M., 618 West Jones Street.
Lasater, Mrs. George M., 618 West Jones Street.
Lasater, Miss Hattie, 618 West Jones Street.
Lasater, George Miller, 618 West Jones Street.
Layton, Mrs. Lucy, 510 Cary Street.
Layton, Miss Ila, 510 Cary Street.
Leozer, Gertie, Blind Institution.
Lee, Mrs. Ed. Hugh, 220 North Bloodworth Street.
Little, Robert D., Waldorf House.
Little, Mrs. Lou, 121 North Salisbury Street.
Little, Miss Addie, 121 North Salisbury Street.
Little, Mrs. George, 551 North Person Street.
Lumsden, Lonnie H., 226 Hillsboro Street.
Lumsden, Lonnie H., Jr., 226 Hillsboro Street.
Lumsden, Robert L.
Lumsden, Robert E., 330 West Hargett Street.
Lumsden, Mrs. Robert E., 330 West Hargett Street.
Lumsden, Miss Mamie, 330 West Hargett Street.
Lumsden, Mrs. Frank, Glenwood Avenue.

Mial, Miss Ethel, 805 New Bern Avenue.
Mial, Bennett, 805 New Bern Avenue.
Mial, Alonzo Thomas, 805 New Bern Avenue.
Midyette, Miss Mary, Rex Hospital.
Mills, Mrs. Bettie, 104 North McDowell Street.
Mitchell, John E., 317 West Jones Street.
Moody, Mrs. W. F., 619 East Hargett Street.
Moore, J. E., 528 South Salisbury Street.
Mordecai, Mrs. George, New Bern, N. C.
Morton, C. J.
Motley, Mrs., Halifax Street.
Mullen, Miss Mary, 9 South East Street.
Mullens, Miss Pattie, 324 West Lane Street.
Munns, Mrs. Rosa L., North Dawson Street.
Munns, R. F., Wesley Hall, Vanderbilt, Nashville, Tenn.
Munns, Mrs. R. F., Wesley Hall, Vanderbilt, Nashville, Tenn.
Murphy, John, Morgan and West Streets.
Murray, Miss Nellie, 313 West Hargett Street.
Murray, Harry P., Maiden Lane.
Myatt, Mrs. W. A., Jr., 114 East Jones Street.
McAuliffe, Mrs. J. P., New York.
McClure, Laura, Blind Institution.
McDowell, Mrs. Laura, 209 Ashe Avenue.
McGee, Dr. J. W., 129 West Martin Street.
McGee, Mrs. J. W., 129 West Martin Street.
McGee, J. W., Jr., 129 West Martin Street.
McGee, Mary Florine, 129 West Martin Street.
McGee, Sarah, 129 West Martin Street.
McGee, Mrs. Sarah, 227 West Edenton Street.
McGee, Miss Emma, 227 West Edenton Street.
McLean, Pearl, Blind Institution.
McLeod, W. L., 306 North Wilmington Street.
McCrary, J. N., Cabarrus and Dawson Streets.

The Leading Store

FOR

Toys and China

THE TOYLAND CO.

The Store of Quality

Muresco-Muresco-Muresco

The Great Sanitary Wall Finish—The only reliable hot water Kalsomine made. It is a strictly sanitary wall finish. Used for interiors of parlors, dining rooms, bedrooms and kitchens--16 different tints--Low price.

Hart-Ward Hardware Co.

No. 125 East Martin St., near New Market House

Raleigh, : : : : North Carolina

SEND YOUR ORDERS TO THE

Raleigh Floral Company

The Leading Florists

Roses, Carnations and Lilies of the Valley

Special Prices on Design Work

Pot Plants of all Kinds

Bell Phone 399 **Raleigh, N. C.**

Have Your Buggies and Automobiles

Repaired and Painted by

John W. Evan's Sons

Raleigh, : : : North Carolina

Neal, Mrs. Lelia, 410 West North Street.
Nelson, Thomas, West Raleigh.
Nelson, Mrs. Thomas, West Raleigh.
Nelson, Charlotte Ruth, West Raleigh.
Nelson, E. B., 122 West Jones Street.
Nelson, Mrs. E. B., 122 West Jones Street.
Nelson, Louise, 122 West Jones Street.
Nelson, Jaunita, 122 West Jones Street.
Nelson, Kenneth G., 122 West Jones Street.
Nelson, Edward, 122 West Jones Street.
Newbold, N. C., 117 Park Drive, Cameron Park.
Newman, W. W., State Treasurer's Office.
Nice, Mrs. E. A., 3110 Treasburg Street, Baltimore, Md.
Nichols, L. E., 130 North Bloodworth Street.
Nichols, Mrs. L. E., 130 North Bloodworth Street.
Nixon, Miss Mary, 4 West Cabarrus Street.
Nixon, Charles Rufus.
Norris, Mrs. S. P., 508 Fayetteville Street.
Norris, Nora, Blind Institution.
Norton, W. C., 298 Jackson Street.
Norton, Mrs. W. C., 298 Jackson Street.
Nowell, Mrs. Myrtle F., South West Street.

Oliver, Mrs. Maggie, West Hargett Street.
Owens, Miss Lucy, 311 West Martin Street.

Page, Mrs. B. Frank, Halifax and Jones Streets.
Palmer, Miss Eva, 113 North Salisbury Street.
Park, John A., Glenwood Avenue.
Park, Mrs. John A., Glenwood Avenue.
Parker, Mrs. Julia P., West Edenton Street.
Parker, Marie, West Edenton Street.
Parker, Miss Ethel, 304 Oakwood Avenue.
Parrish, Miss Elizabeth, 420 West Peace Street.
Partin, Thomas A., 104 North McDowell Street.
Partin, Mrs. Thomas A., 104 North McDowell Street.
Pate, Mrs. W. L., 217 North Salisbury Street.
Pegram, Miss Clara, 108 East North Street.
Pell, George P., 108 East North Street.
Pell, Mrs. George P., 108 East North Street.
Pell, Josephus, 108 East North Street.
Pell, Miss Mary, 108 East North Street.
Penny, E. N., 213 Cutler Street.
Penny, Mrs. E. N., 213 Cutler Street.
Penny, Nash, 213 Cutler Street.
Penny, Edwin, 213 Cutler Street.
Penny, Marvin, 213 Cutler Street.
Penny, Norman, 213 Cutler Street.
Penney, Mrs. Emily, 315 Bundoig.
Perden, Katie, Blind Institution.
Perry, Mrs. Myranda, Caraleigh Mills.
Pescud, Ed. F., 217 East Lane Street.
Pescud, Mrs. Ed. F., 217 East Lane Street.
Phillips, Guy B., 519 North Wilmington Street.
Phillips, Fletcher H., 622 Hillsboro Street.
Phillips, Mrs. Fletcher H., 622 Hillsboro Street.
Phillips, Robert F., 622 Hillsboro Street.
Pickard, James H., 220 South Dawson Street.
Pickard, Mrs. James H., 220 South Dawson Street.
Pike, Mrs. B. E., 223 West Davie Street.
Pillsbury, J. C., Hillsboro Road.
Pillsbury, Mrs. J. C., Hillsboro Road.
Pillsbury, Dorothy, Hillsboro Road.
Pleasants, Maggie, Blind Institution.
Poindexter, Dabney T., 124 South Bloodworth Street.
Pope, Mrs. Ella, Dawson and Jones Streets.
Pope, Rosalie, Dawson and Jones Streets.
Pope, Bessie, Dawson and Jones Streets.

G. S. Tucker & Company

When wanting to beautify the home, remember we carry the most complete line of furniture, floor coverings, stoves, etc., in the City: : : :

Our Prices and Terms to Suit the Conservative Buyer

G. S. TUCKER & COMPANY

Nos. 11-13 E. Martin St., . . Raleigh, N. C.

Sorrell & Smith

314 S. Salisbury Street

Livery, Boarding and Transfer Stables

BOTH PHONES NUMBER 81

Femmes

Pour Les

FRENCH HAT SHOP

à la Chode

Raleigh, N.C.

Exclusive Millinery

Pope, Nancy, Dawson and Jones Streets.
Pool, Malcomb, in country.
Pool, Mrs. Mary.
Powell, Thomas C., 11 North West Street.
Powell, Mrs. Thomas C., 11 North West Street.
Powell, T. C., Jr., 11 North West Street.
Powell, Christine, Blind Institution.
Powell, Mrs. Jennie, 502 Hillsboro Street.
Powell, James A., Hillsboro Street.
Powell, Don.
Powers, Mrs. Annie, 613 West North Street.
Price, Miss Hannah, 319 West Edenton Street.
Pridgen, Wilton H., 501 North Person Street.
Prince, Mrs. Marie, Middleboro, Ky.
Prince, Miss Margaret, Middleboro, Ky.
Proctor, I. M., 800 New Bern Avenue.
Proctor, Mrs. I. M., 800 New Bern Avenue.
Proctor, Miss Jennie, 800 New Bern Avenue.
Proctor, Ivan, Jr., 800 New Bern Avenue.
Proctor, Frank, 800 New Bern Avenue.
Proctor, William, 800 New Bern Avenue.
Proctor, Robert, Cleveland, Ohio.
Pugh, B. O., 213 North Harrington Street.
Purcell, Mrs. D. E., 112 North Harrington Street.
Purcell, Marion, 112 North Harrington Street.

Raker, Ada, Blind Institution.
Rand, Miss Octavia, 124 South Bloodworth Street.
Rand, Miss Vashti, 124 South Bloodworth Street.
Rand, Mrs. N., 610 Fayetteville Street.
Rand, Virginia, 610 Fayetteville Street.
Raney, Miss Annie, Rex Hospital.
Ransom, Mrs. Julia, Central Hospital.
Redford, John H., 119 South Dawson Street.
Redford, Mrs. John H., 119 South Dawson Street.
Redford, J. Frank.
Redford, Mrs. J. Frank.
Redford, Mrs. James E.
Reed, Alvin J., 116 Cameron Park.
Reed, Mrs. Alvin J., 116 Cameron Park.
Reeds, A. C., A. and M. College.
Reece, Miss Janie, 217 East Lane Street.
Reece, Miss Sallie, 217 East Lane Street.
Reece, Miss Mattie 217 East Cabarrus Street.
Reid, R. G., Sanford, N. C.
Richards, Theo. A., 425 North Bloodworth Street.
Richards, Mrs. Theo. A., 425 North Bloodworth Street.
Ricks, Miss Ida, 123 New Bern Avenue.
Riddle, Mrs. Annie, 516 North Bloodworth Street.
Riddle, George B., 516 North Bloodworth Street.
Riddle, Caswell, 516 North Bloodworth Street.
Riddle, Mrs. Martha, 115 North McDowell Street.
Riggan, Wade H., 412 West Hargett Street.
Riggan, Mrs. Wade H., 412 West Hargett Street.
Riggan, Miriam, 412 West Hargett Street.
Robbins, W. H., Hillsboro Street.
Robbins, Mrs. Susie, Hillsboro Street.
Robbins, Edwin, Hillsboro Street.
Robbins, Lynn, Hillsboro Street.
Robbins, Roella, Hillsboro Street.
Roberts, Miss Melissa, Mark Street.
Roberts, Mrs. M. F.
Roberts, Miss Bessie.
Roberts, Eugene.
Rogers, Mrs. Alcova.
Rogers, Hortense, Peace and West Streets.
Rogers, Preston Bryan, South West Street.
Rose, John Cole, Y. M. C. A.

GIERSCH CAFE

EUROPEAN PLAN

R. F. GIERSCH

C. D. ARTHUR'S

Is Headquarters
For

SEA FOOD

E. F. PESCUD

BOOKS AND STATIONERY

12 West Hargett Street

RALEIGH, : : NORTH CAROLINA

ESTABLISHED 1836

H. J. Brown Company

(INCORPORATED)

FUNERAL DIRECTORS AND
EMBALMERS

Ross, Miss Alice, Boylan Heights.
Royster, Miss Edith, 102 Park Avenue.
Royster, Vitruvius, 201 East Hargett Street.
Royster, Mrs. Vitruvius, 201 East Hargett Street.
Royster, Margaret, 201 East Hargett Street.
Royster, Miss Nellie, 209 East Hargett Street.
Royster, Mrs. Elizabeth, 101 West Johnson Street.
Royster, Frank B.
Ruffin, Charles, 543 East Hargett Street.
Ruffin, Mrs. Charles, 543 East Hargett Street.
Ruffin, Miriam, 543 East Hargett Street.
Rutter, L. K., 502 North Blount Street.
Rutter, Mrs. L. K., 502 North Blount Street.

Saddler, Mrs. Roy, 131 South West Street.
Sales, T. P., State's Prison.
Sales, Ruth, State's Prison.
Sales, Evelyn Jackson, State's Prison.
Sanderford, Mrs. M. V., 205 East Hargett Street.
Sargent, Mrs. Mabel, Halifax Street.
Satterfield, H. E., Cameron Field.
Satterfield, Mrs. H. E., Cameron Field.
Satterfield, Merrill B., Cameron Field.
Saunders, Mrs. J. A., Boylan Heights.
Scarlett, G. C., New Orleans, La.
Seawell, Mrs. Joseph L., North Person Street.
Seawell, Ella, North Person Street.
Sechrest, J. Roscoe, 121 North Salisbury Street.
Sechrest, Mrs. J. R., 121 North Salisbury Street.
Sellars, Mollie, Blind Institution.
Separk, W. G., 307 West Jones Street.
Separk, Mrs. W. G., 307 West Jones Street.
Separk, Miss Mollie, Gastonia, N. C.
Setzer, Ella, Blind Institution.
Sharp, J. T., 501 North Person Street.
Sheets, Mrs. John A., 312 East Edenton Street.
Sheets, Ruth, 312 East Edenton Street.
Sherman, Franklin, 809 Glenwood Avenue.
Sherman, Mrs. Franklin, 809 Glenwood Avenue.
Sherrill, M. O., McDowell and Edenton Streets.
Sherrill, Mrs. M. O., McDowell and Edenton Streets.
Sherrill, Miss Mary, McDowell and Edenton Streets.
Sherwin, Mrs. M. E., West Raleigh.
Shook, L. W., 103 Park Avenue.
Slicer, Mrs. Helber.
Smith, Willis, Citizens Bank Building.
Smith, P. T., Polk Street.
Smith, Mrs. P. T., Polk Street.
Smith, Mrs. M. A., Whitaker Place.
Smith, Elizabeth, Whitaker Place.
Smith, Marshall, Whitaker Place.
Smith, Mrs. Sam, 414 Hillsboro Street.
Smith, Ernest Laws, 414 Hillsboro Street.
Smith, Kenneth, 414 Hillsboro Street.
Smith, Mrs. Weldon, 313 West Hargett Street.
Smith, E. J., 508 West Morgan Street.
Smith, Mrs. E. J., 508 West Morgan Street.
Smith, Miss Ida May, 508 West Morgan Street.
Smith, Mrs. John W., 404 Hillsboro Street.
Smith, Miss Maud, 404 Hillsboro Street.
Smith, Fred., 404 Hillsboro Street.
Smith, Effie R., 404 Hillsboro Street.
Smith, Mrs. Rosa.
Smith, Mrs. Mason, Washington, D. C.
Snell, R. P., 201 Glenwood Avenue.
Snell, Mrs. R. P., 201 Glenwood Avenue.
Snyder, Mrs. R. L., 405 Boylan Avenue.
Spann, Mrs. Annie Belle, Boylan-Pearce Co.

H. S. Storr Company

Office Furniture, Machines and Supplies

Bell Phone 466 12 West Martin Street Raleigh Phone 466

Plummer's Stables

Livery and Moving Vans

E. Morgan St., Near Capitol Raleigh, N. C.

W. FURMAN BETTS

Manufacturer of

Betts' Ice Cream and Fancy Ices

Bell Phone 239 119 West Morgan St.

Carolina Garage and Motor Co.

Agents for the Celebrated Buick Cars

Full Line of Tires, Tubes and all other Accessories Carried in Stock

Largest Machine Shop in the City Operated by Skilled Mechanics

Raleigh, : : : North Carolina

We specialize on Ladies', Misses' and Children's Ready-to-wear Garments. We devote all of our time and energy to secure the best and most stylish garments for the feminine sex of Raleigh and vicinity at moderate prices. See our gowns and wraps for street and evening wear. . . . .

THE FASHION

KAPLAN BROS. CO. . . . RALEIGH, N. C.

Baptist Book Store Co.

Book Selling and Stationers Office and School Supplies

Raleigh, : : : North Carolina

Stanback, J. Frank, 309 Hillsboro Street.
Stanback, Mrs. J. Frank, 309 Hillsboro Street.
Stell, John Spencer, 324 South Salisbury Street.
Stephenson, Mrs. Mary, Glenwood Avenue.
Stephenson, Miss Lina, Glenwood Avenue.
Stephenson, Miss Etta, Glenwood Avenue.
Stephenson, Miss Irene, Glenwood Avenue.
Stephenson, Katharine H., Glenwood Avenue.
Stephenson, Charley, Glenwood Avenue.
Stephenson, Miss Goldie, Glenwood Avenue.
Stevens, Mrs. W. C., 15 North Harrington Street.
Stevens, W. C., 15 North Harrington Street.
Stevens, Dr. R. S., 322 New Bern Avenue.
Stevens, Mrs. R. S., 322 New Bern Avenue.
Stinson, Mrs. W. E., North McDowell Street.
Stockard, Miss Blanche, 15 North Harrington Street.
Stokes, Mrs. Haywood, Mark Street.
Storr, H. S., 118 North Salisbury Street.
Storr, Mrs. L. A., 118 North Salisbury Street.
Storr, Miss L. B., 118 North Salisbury Street.
Strickland, Mrs. Fannie, 17 West Peace Street.
Strickland, Charles, 17 West Peace Street.
Strickland, Taylor, 17 West Peace Street.
Strickland, George E., 211 West Davie Street.
Strickland, N. B., 413 West Lane Street.
Strickland, Mrs. N. B., 413 West Lane Street.
Stroud, Wallace O.
Swindell, W. B.
Swindell, Mrs. W. B.

Taylor, Dr. J. N., 119 South Dawson Street.
Taylor, Mrs. J. N., 119 South Dawson Street.
Taylor, Mrs. S. A., 210 North Harrington Street.
Taylor, Miss Beryl, 210 North Harrington Street.
Taylor, Arthur, 210 North Harrington Street.
Taylor, Miss Esther, 210 North Harrington Street.
Teasley, Mrs. Victoria, Hillsboro Street.
Tenny, Miss Mae, Mary Elizabeth Hospital.
Terrell, Mrs. Mamie B., New Bern Avenue.
Terrell, Miss Marion, New Bern Avenue.
Terrell, George S., McDowell and Hargett Streets.
Thacker, Helena, Blind Institution.
Thomas, Mrs. H. H., 529 North Salisbury Street.
Thomas, A. S., 712 West Morgan Street.
Thomas, Miss Helen, 513 Polk Street.
Thomas, Miss Sallie Ruth, Blind Institution.
Thompson, Mrs. Sallie J., 1117 Hillsboro Street.
Thompson, Mrs. Nellie, 3826 South Olive St., Los Angeles, Cal.
Thornburgh, Alline, 110 South West Street.
Thornley, Elizabeth, South West Street.
Thornton, E. W., 109 East Lane Street.
Thiem, LeRoy, Boylan Heights.
Thiem, Mrs. LeRoy, Boylan Heights.
Thiem, Mrs. Annie, 112 North Dawson Street.
Thiem, Phil. J., 112 North Dawson Street.
Thiem, James E., 112 North Dawson Street.
Thiem, Mrs. John, 112 North Dawson Street.
Thiem, Abe Craddock, South McDowell Street.
Tillett, Miss Janie E., North Salisbury Street.
Tucker, Dr. H. N., North Boylan Avenue.
Tucker, C. D., North Boylan Avenue.
Tucker, Mrs. Garland, North Boylan Avenue.
Tucker, Mrs. Mary E., North Blount Street.
Tucker, G. S., North Blount Street.
Tunstall, R. C., Raleigh Apartments.
Tunstall, Mrs. R. C., Raleigh Apartments.
Turner, G. H., 308 East Jones Street.

BELL PHONE 23 RALEIGH PHONE 19

S. GLASS

THE LADIES' STORE

Dealer in

Ladies', Misses' and Children's Ready-to-wear Garments

MILLINERY AND NOTIONS

(See Us Before you Buy)

No. 210 Fayetteville Street . . RALEIGH, N. C.

J. H. MARTIN

FLORIST

Cor. E. Lane St. and Idlewild Ave.

Right on the Car Line

This is the Place to Buy Your Choice Cut Flowers and Bulbs

Carnations a Specialty

Phone 570 . . . . . Prices the Lowest

L. W. BOWDEN

The New Hardware Man

Everything in Screens

120 EAST MARTIN STREET

Dealers and Jobbers in Automobile Accessories

Carolina Cadilac Company

Agents for the Famous Cadilac

Full Stock Michelin and United States Tires

Bell Phone 796 West Morgan St.

Mrs. Frank Redford

MILLINERY

13 West Hargett St., Raleigh, N. C.

"THE PLACE WHERE QUALITY COUNTS"

T. W. BLAKE

Jeweler and Silversmith

SOUTH WILMINGTON ST.

Turner, Mrs. G. H., 308 East Jones Street.
Turner, Mrs. Roxie, 120 West Edenton Street.
Turner, Miss Mamie, 308 East Jones Street.
Turner, Miss Lillian, 308 East Jones Street.
Tyson, Mrs. M. L., 422 North Blount Street.

Upchurch, W. W., 211 East Morgan Street.
Upchurch, Mrs. Walter, 507 North East Street.
Upchurch, Walter M., 507 North East Street.
Upchurch, Mrs. Kate.
Uzzle, Archie, 411 East Morgan Street.
Uzzle, Mrs. Archie, 411 East Morgan Street.
Uzzle, M. P., 15 West Jones Street.
Uzzle, W. S., 328 East Morgan Street.
Uzzle, Mrs. Sophie, 415 West Hargett Street.
Uzzle, Edwin Foy, 415 West Hargett Street.
Uzzle, Annie Gray, 415 West Hargett Street.

Vaden, Mrs. Bertie G., 714 West North Street.
Vaughn, Mrs. Mamie, 17 West Lenoir Street.
Vestal, R. M., 128 West Hargett Street.
Vestal, Mrs. R. M., 128 West Hargett Street.

Wade, S. W., Cameron Park.
Wade, Mrs. S. W., Cameron Park.
Waitt, Mrs. H. V., 128 West Hargett Street.
Waitt, Miss Daisy, 128 West Hargett Street.
Waitt, Robert, Mulberry, Fla.
Waitt, Joseph, Mulberry, Fla.
Waldron, Louise, Blind Institution.
Wallen, Charles Alford, West Jones Street.
Walters, Mrs. Arthur, 712 West Jones Street.
Walters, Mrs. B. N., in country.
Warlick, E. G., New Bern Avenue.
Warner, Miss Emma J., 101 East Lenoir Street.
Warren, Floyd, West Johnson Street.
Watson, Mrs. Walter W., 320 New Bern Avenue.
Watson, Mrs. Lizzie, 530 North Wilmington Street.
Watson, Mrs. A. S., 530 North Wilmington Street.
Watson, Miss Lizzie, 530 North Wilmington Street.
Watson, Mrs. Janette, Kissimee, Fla.
West, Miss Mary V., Peace Institute.
Weston, Miss Sarah C., West North Street.
White, Miss Emma, Edenton and Dawson Streets.
White, Rev. I. A., West Edenton Street.
White, Mrs. I. A., West Edenton Street.
White, Mrs. Luther M., 214 South Blount Street.
White, Mrs. Laura, West and Edenton Streets.
White, Mrs. Wray, West and Edenton Streets.
White, Charles W., Jones and Dawson Streets.
White, Mrs. Charles W., Jones and Dawson Streets.
White, Charles W., Jr., Jones and Dawson Streets.
White, Julian, 319 West Edenton Street.
White, Mrs. Julian, 319 West Edenton Street.
White, Gilbert B., West Edenton Street.
Whitaker, R. E., 421 North Bloodworth Street.
Whitaker, Mrs. R. E., 421 North Bloodworth Street.
Whitfield, Mrs. Lena, 108 West Edenton Street.
Whitfield, Miss Lena, 108 West Edenton Street.
Whitehead, Mrs. Mary, 317 East Jones Street.
Whiting, Mrs. C. G., South Boylan Avenue.
Wilder, Lynn, 118 South Boylan Avenue.
Wilder, Mrs. Lynn, 118 South Boylan Avenue.
Wilkerson, W. F., North Wilmington Street.
Wilkerson, Mrs. W. F., North Wilmington Street.
Williams, Miss Columbia, Glenwood.
Williams, R. F.
Williams, Mrs. R. F.
Williams, Prof. Leon, A. and M. College.
Williamson, Mrs. B. P., 122 West Hargett Street.

WHERE WANTS CAN BE SUPPLIED

Alfred Williams & Co's. Bookstore

Pioneers and Leaders in the Business
in North Carolina

**LET YOUR WANTS BE KNOWN
AND WE DO THE REST**

WM. G. THOMAS WM. G. THOMAS, Jr.

WM. G. THOMAS & SON

Dispensing Druggists

Agents for Norris' Fine Candies

Your Patronage Solicited Next to Bland Hotel Telephone No. 1

Our Store is Number 131
Fayetteville Street

RALEIGH, N. C.

We carry a line of Dry Goods, Ladies' and Childrens' Ready-to-wear and Novelties

THOMAS A. PARTIN CO.

Heller Brothers

Shoes and Hosiery

Raleigh, : : North Carolina

H. STEINMETZ

Florist

Palms, Ferns and all Kinds Outdoor Bedding Plants
Cut Flowers, Roses, Carnations, Etc.

Raleigh, : : : North Carolina

Hobby's Livery and Board Stables

**Moving Vans, Heavy Hauling,
Special Prices for Hay Rides**

Phones, 476 118 East Martin Street

Williamson, Rosalind, 122 West Hargett Street.
Williamson, Carl L., 122 West Hargett Street.
Williamson, Gladys, 122 West Hargett Street.
Willson, W. W., 314 West Jones Street.
Willson, Mrs. W. W., 314 West Jones Street.
Willson, Miss Alice, 314 West Jones Street.
Willson, Miss Annie, 314 West Jones Street.
Wilson, Thomas F., Georgia.
Wilson, Mrs. Thomas F., Georgia.
Wilson, Mildred, Georgia.
Wood, Bennie, Blind Institution.
Wood, Charles E., Halifax Street.
Wood, Miss Margaret, Halifax Street.
Wood, Miss Virginia, Halifax Street.
Woodard, M. W., Raleigh Apartments.
Woodard, Mrs. M. W., Raleigh Apartments.
Woodard, M. W., Jr., Raleigh Apartments.
Woodell, B. H., 407 North Person Street.
Woodell, Mrs. B. H., 407 North Person Street.
Woollcott, Mrs. Walter, Boylan Heights.
Wooten, Mrs. J. C., 228 West Edenton Street.
Wooten, Mary, 228 West Edenton Street.
Womble, Mrs. John M., 314 West Hargett Street.
Womble, William G., Sanford, N. C.
Womble, Mrs. William G., Sanford, N. C.
Womble, Ruth, Sanford, N. C.
Worrell, J. H., 816 Fayetteville Street.
Wray, Mrs. W. P., 319 West Hargett Street.
Wray, Miss Rebecca T., 315 West Hargett Street.
Wrenn, Otho G., Cary Durfey's office.
Wright, D. K., Halifax and Peace Streets.
Wright, Mrs. D. K., Halifax and Peace Streets.
Wright, W. B., West Martin Street.
Wynne, Robert N., 209 Ashe Avenue.
Wynne, Mrs. Robert N., 209 Ashe Avenue.
Wynne, Miss Ethel, 209 Ashe Avenue.
Wynne, Miss Norma, 209 Ashe Avenue.
Wynne, Miss Inez, 209 Ashe Avenue.
Wynne, Miss Eliza, 209 Ashe Avenue.
Wynne, Robert N., Jr., 209 Ashe Avenue.
Wynne, Robert W., Wilmington and Johnson Streets.
Wynne, Mrs. Robert W., Wilmington and Johnson Streets.
Wynne, J. S., 526 North Wilmington Street.
Wynne, W. A., 309 Hillsboro Street.
Wynne, Mrs. W. A., 309 Hillsboro Street.
Wynne, Lucy E., 309 Hillsboro Street.
Wynne, Mary Louise, 309 Hillsboro Street.
Wynne, Grace Norman, 309 Hillsboro Street.

York, Miss Rosa, 130 Glenwood Avenue.
York, Charles V., 495 Boylan Avenue.
York, Mrs. Charles V., 495 Boylan Avenue.
Young, W. J., Hillsboro Street.
Young, Mrs. William J., Hillsboro Street.
Young, Miss Laura, Hillsboro Street.
Young, William E., Hillsboro Street.
Young, Sam, South Dawson Street.
Young, Mrs. Sam, South Dawson Street.
Young, Mrs. L. G., 120 West Edenton Street.
Young, Miss Mamie, 120 West Edenton Street.
Young, J. Ben., 621 West Jones Street.
Young, Mrs. J. Ben., 621 West Jones Street.
Young, Miss Ethel, 515 Polk Street.
Young, Miss Emily, 515 Polk Street.
Young, William V., 515 Polk Street.
Young, Margaret, 515 Polk Street.
Young, Henry J., 619 West Jones Street.
Young, Mrs. Henry J., 619 West Jones Street.

North Carolina State Library
Raleigh

MAY 3 1 1965

THE QUALITY SHOP

FOR MEN WHO CARE

214 Fayetteville Street : : : Raleigh, N. C.

The Raleigh Department Store

Where Your Dollars Count Most

126 Fayetteville Street Raleigh, N. C.

J. C. BRANTLEY

Druggist

Masonic Temple

Phones No. 15 : : : Raleigh, N. C.

E. G. RICHARDSON

Dealer in

Fresh Meats

Of All Kinds

Both Phones - - City Market

BELL PHONE 135 BELL PHONE 135

Stationery and Office Supplies

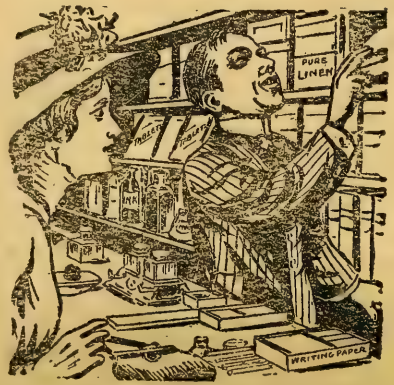

Cameras
Mimeographs
$1 Fountain Pens
Waterman's Ideal Fountain Pens
Royal Typewriters
Filing Cabinets

JAMES E. THIEM

THE OFFICE STATIONERY CO.

12 E. Hargett Street Bell Phone 135 RALEIGH, N. C.

NORTH CAROLINA STATE LIBRARY

GC 287.6 R163o

Edenton Street United Methodist Church (
Official directory of the Edenton Street

3 3091 00259 7821

DATE DUE

JUL 29 1983			
GAYLORD			PRINTED IN U.S.A.

Gaylord
PAMPHLET BINDER
Syracuse, N. Y.
Stockton, Calif.

NORTH CAROLINIANA
RESTRICTED

287.6
R163o

Raleigh, N. C. Edenton Street Methodist Church

Official directory of the Edenton Street Methodist Episopal Church, South, Raleigh, N. C.